1966

# NEWTONIAN

The
Senior
Class

presents the

# 1966 Newtonian

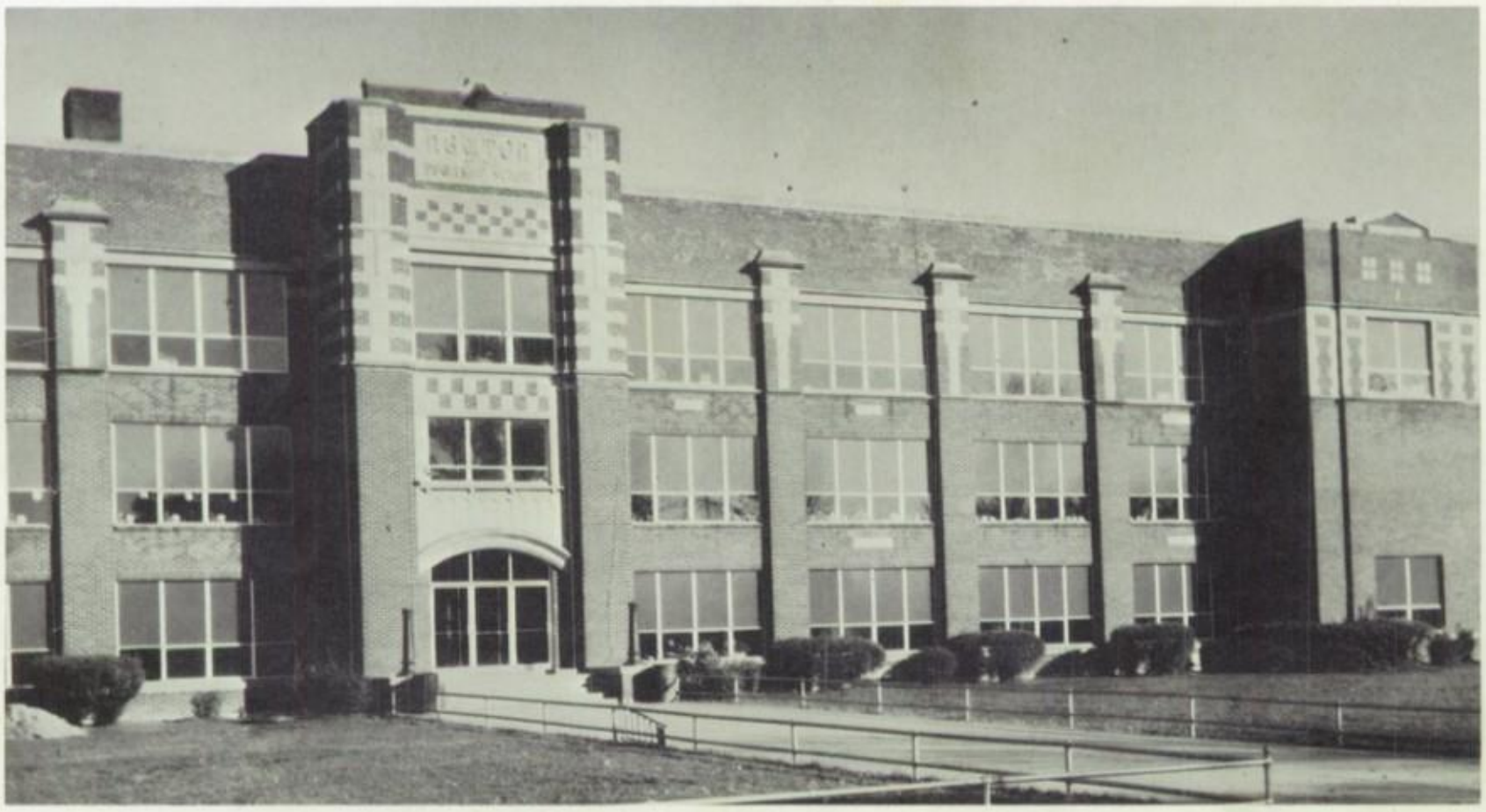

Newton Township Local School
Pleasant Hill, Ohio
Volume XIV

# Foreword

We, the senior class of 1966, can browse through past yearbooks and remember our triumphs and defeats along with joys and hardships. We hope, through out presentation of this year's yearbook, we may provide a way for you in 197? to look back and remember these days also.

# Table of Contents


| | |
|---|---|
| We remember Faculty | page 4 |
| We remember Elementary | page 14 |
| We remember Junior High | page 30 |
| We remember Underclass | page 44 |
| We remember Organizations | page 58 |
| We remember Activities | page 84 |
| We remember Sports | page 98 |
| We remember Seniors | page 114 |
| We remember Patrons | page 130 |

# Dedication

## Mr. Denver Wehrley

We, the class of 1966, would like to dedicate our yearbook to you, Denver Wehrley. This is our own personal way of thanking you for cleaning up our debris after each of our activities and keeping the school in such fine condition, providing a better educational atmosphere. We hope this will show our appreciation for your long hours in doing your job so well, which has not been taken for granted.

# We remember Faculty

As teachers, we remember how we prepared for a class only to have the students not prepared. We also can remember when students did their best and the satisfaction that we received. We can remember the chaos in classes and the well-functioning ones. Most of all we can remember the good things that have happened and the success of our graduates.

# The Executive Head

MR. PAUL F. KUHN

# and His Secretary

MRS. NANCY STICHTER

EXECUTIVE MESSAGE

One of the most difficult tasks as superintendent is selecting good teachers.

A school can have all of the newest physical facilities, books, and the latest equipment, but if the good teacher is not there to present the lessons--all is lost.

I think Newton High School has been very fortunate in having one of the finest business education teachers for the past seven years. Mrs. Mitchell has been most helpful to many students and will be long remembered for her fine instruction.

Congratulations go to the senior class and Mrs. Mitchell for developing this informative annual.

MISS SUE ABSHER
B. S., Eastern Kentucky
State College
Commercial

MR. LOUIS BARRETT, SR.
M. A. Marion College
Ball State University
American Government, Science,
Social Studies

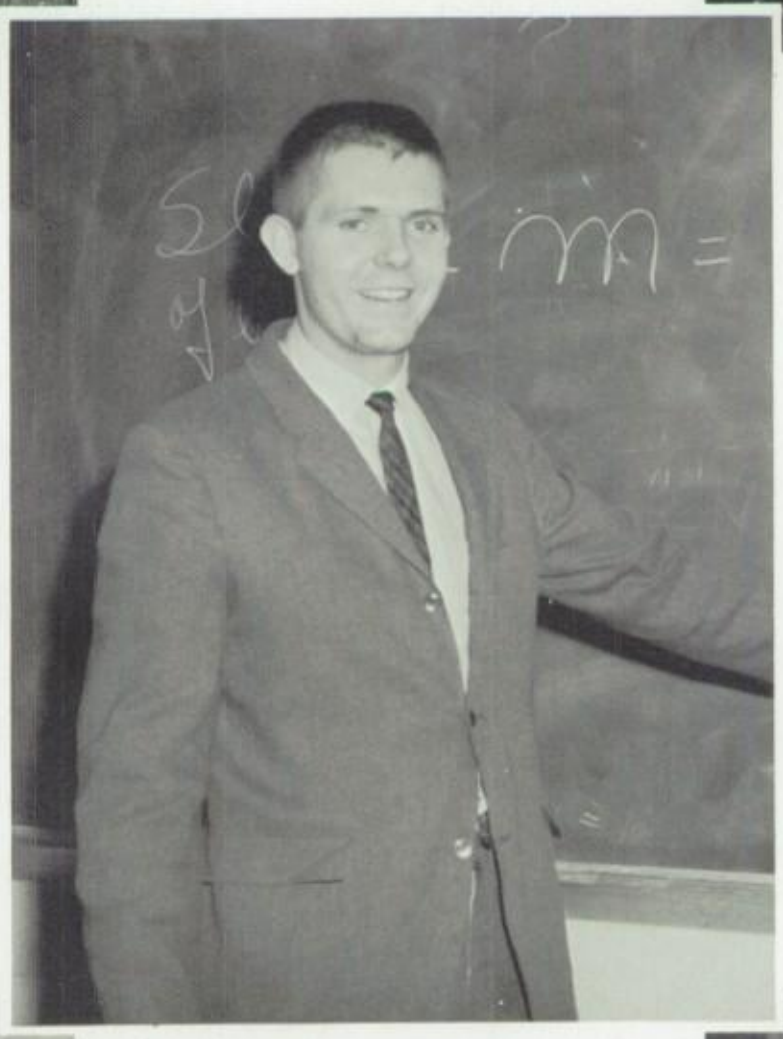

MR. JERRY DON CARL
B. S., Florence
State College
Math, Physics, Science

MRS. REBECCA ANN COATE
B. S., Wittenberg University
Physical Education, Health,
Driver Education

MR. ROBERT D. COBURN
B. S., Cincinnati Conservatory
of Music
Elementary Principle

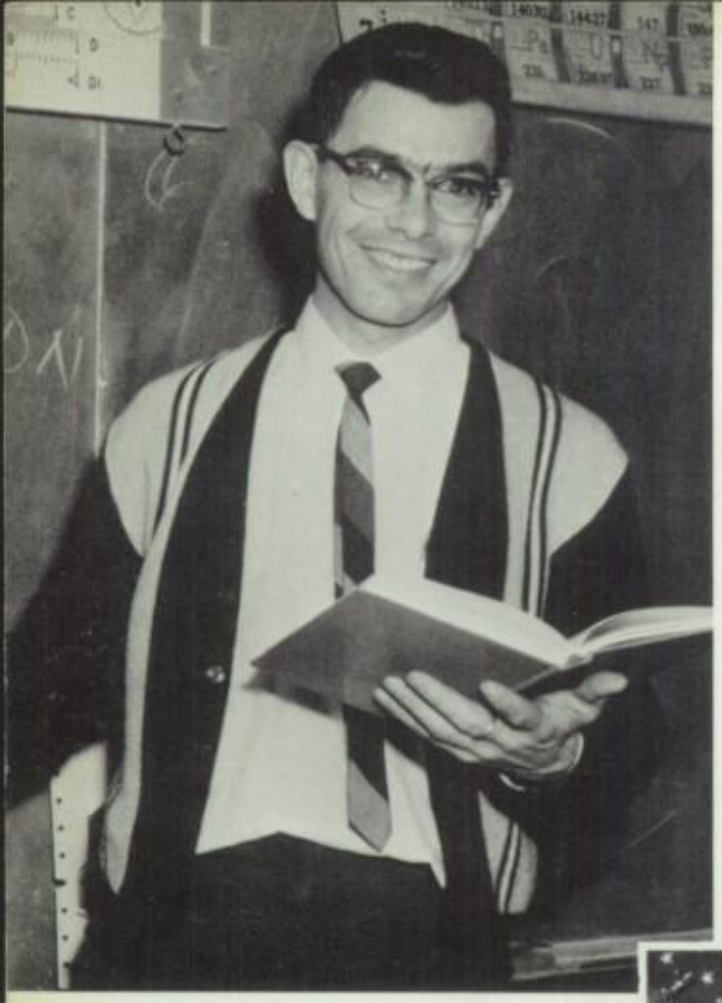

MR. CLEM O. ECKSTEIN
B. S., University of Dayton
Language, History

MISS MARY E. GNODLE
Miami University
English, Science,
Social Studies

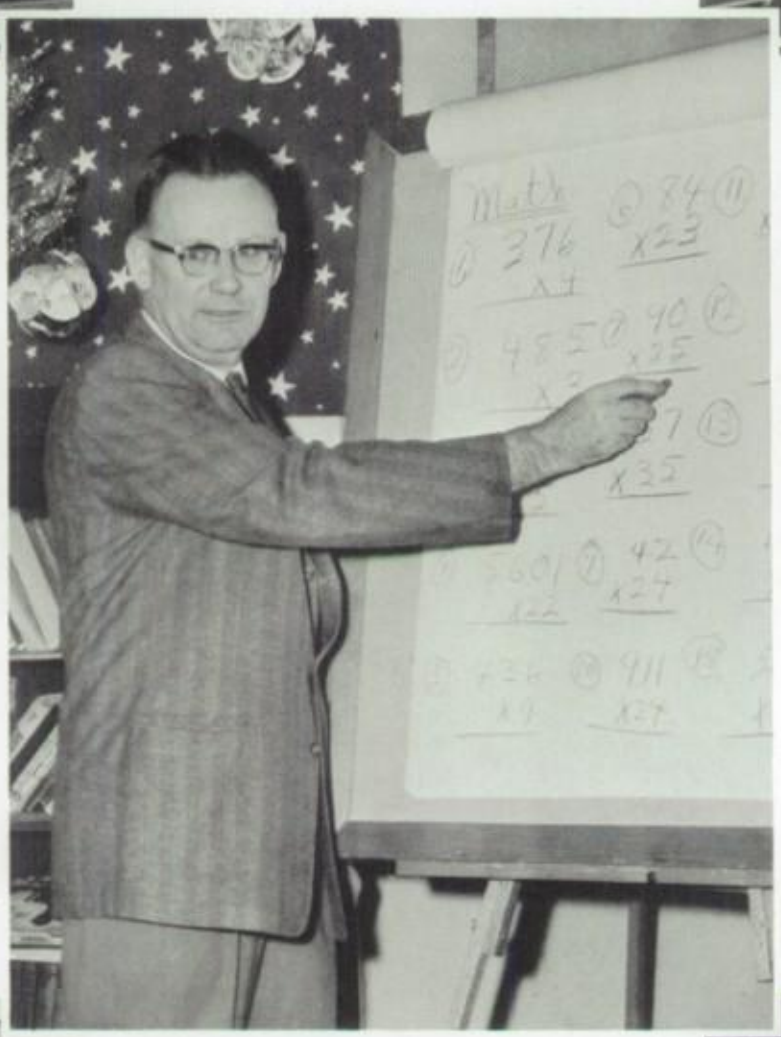

MR. WILLIAM R. HOKE
A. B., Taylor University
Special Education

MR. JOHN J. HOY
B. S., Ohio University
Band

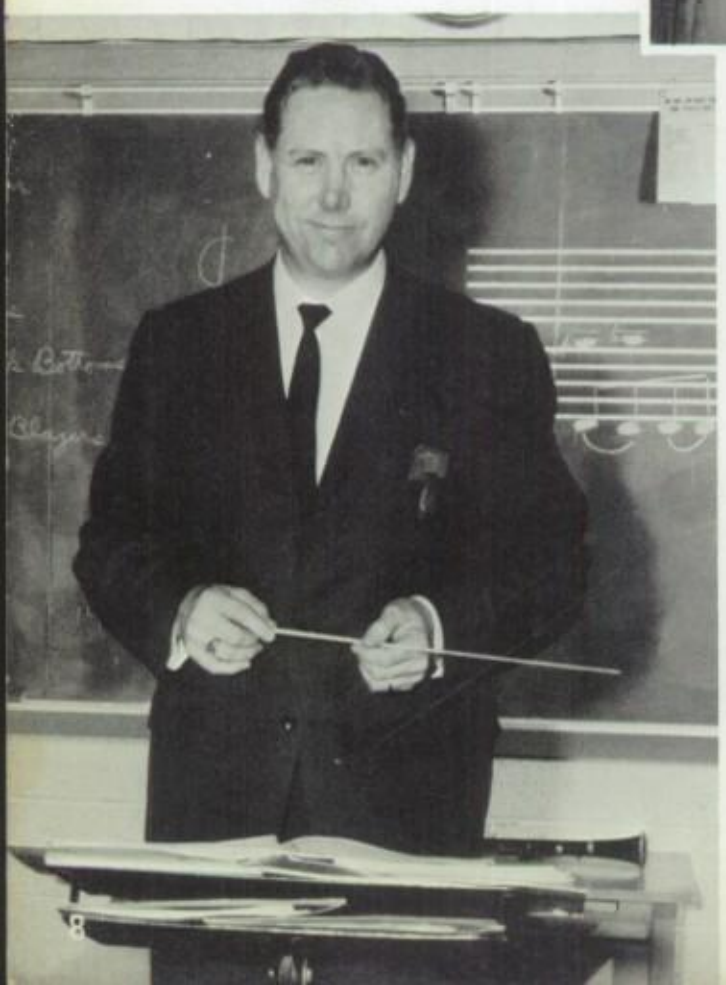

MISS NANCY MARTY
B. S., Wesleyan College
Home Economics

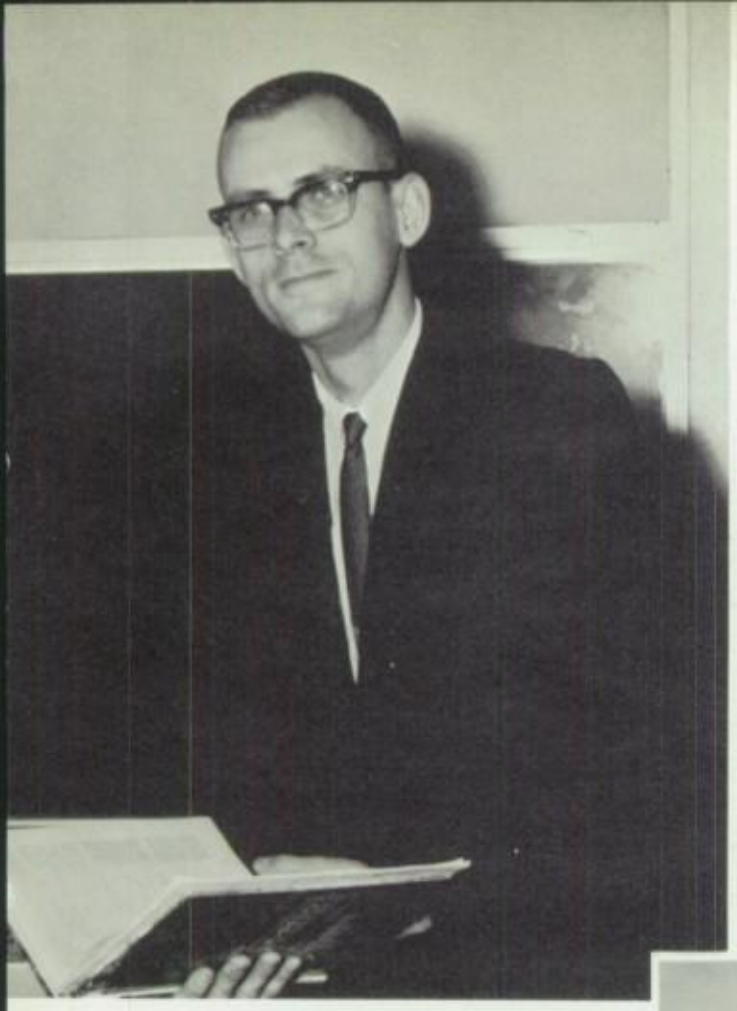

MR. CHARLES W. MILLER
B. S., University of Dayton
Physical Education,
History, Geography

MRS. BERNICE PIPER
B. S., Ohio State University
Librarian, English

MR. RONALD REEVES
A. B., Earlham College
Mathematics

MRS. JANET L. SCOTT
A. B., Campbellsville College
Journalism, English

MR. WAYNE L. PRICE
B. S., McPearson College
Diversified Cooperative
Training

MR. LARRY SCOTT
Campbellsville College
Math, Science

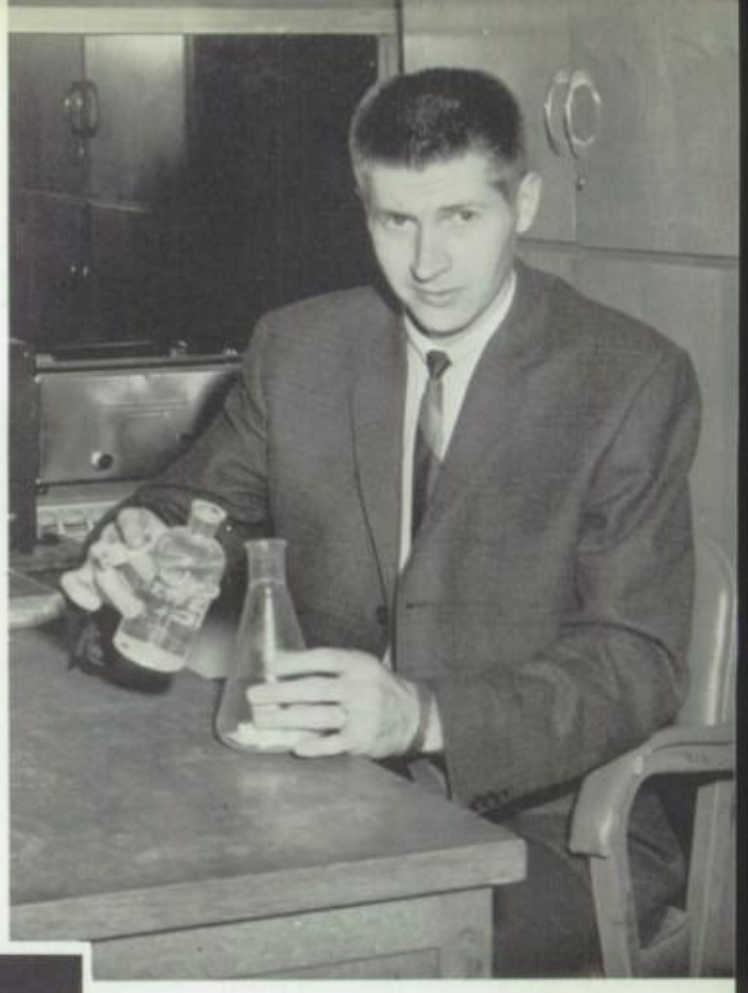

MR. JOHN W. SCUDDER
A. B., Asbury College
Biology, Chemistry,
Science

MISS HELEN M. SPITTER
Findlay College
Vocal Music, Spelling

MR. CHARLES JAN TAYLOR
A. B., Campbellsville College
English, Speech, Health,
American Literature,
Physical Education

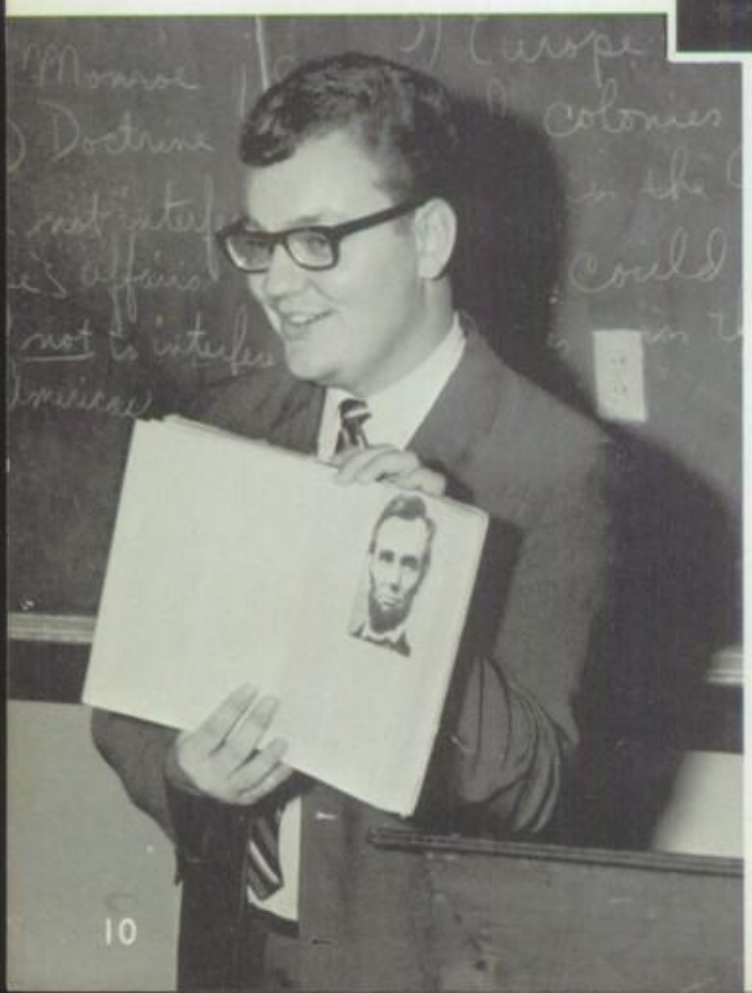

MR. TYRONE D. THOMAS
A. B., Eastern Kentucky
State College
Art

MR. TERRY N. THOREEN
B. S., McPherson College
Industrial Arts

MR. GENE P. WEEKS
B. S., Ohio State University
Vocational Agriculture

MR. RODNEY WELLS
B. S., Eastern Kentucky
State College
Commerce, Social Studies

Mr. Carl never could read very well.

Mr. Thoreen returning from Midges.

# P.T.A. Officers

Mrs. McBride, Mrs. Gay, Mrs. Deeter, Mrs. Weber.

Mr. Reeves selling tickets at noon.

"What are y'all doing with my typewriters?"

BUS DRIVERS: Mrs. Betty Emrick, Mr. Terry Thoreen, Mr. Gene Weeks, Mr. Dennis Randall, Mr. Herman Besecker, Mr. Harold Oburn.

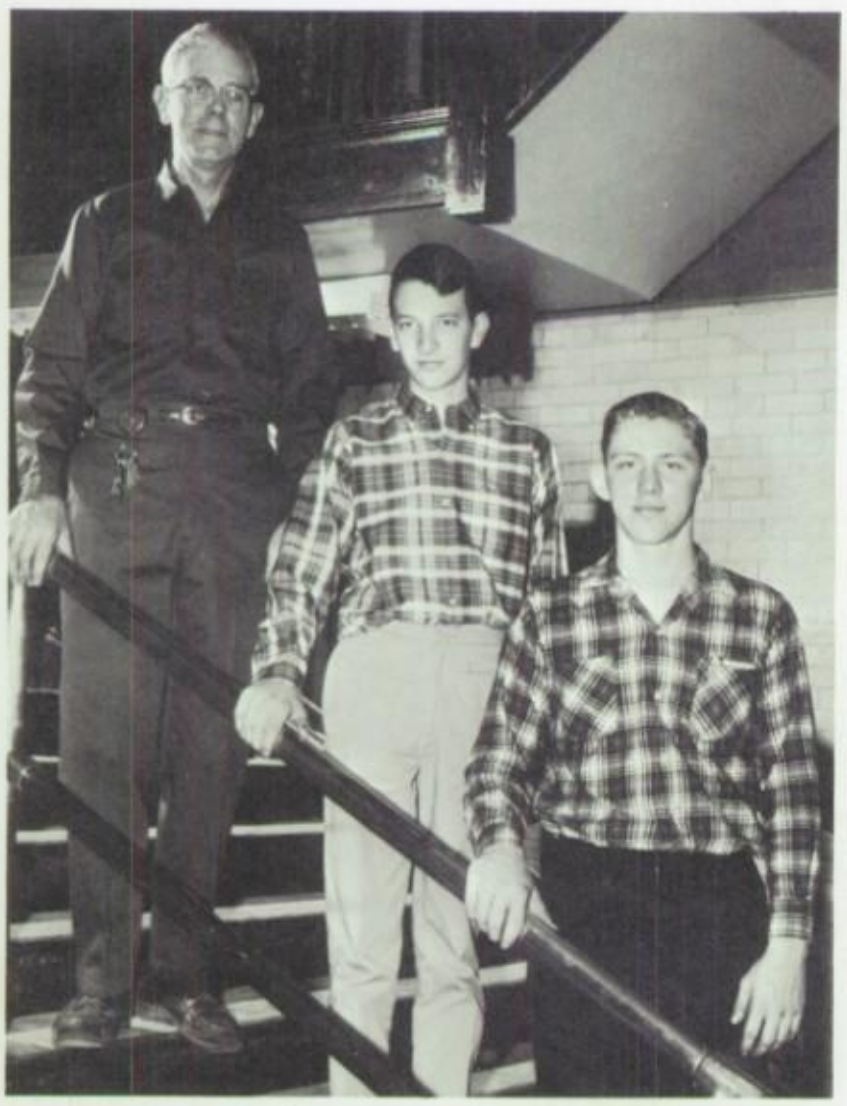

CUSTODIAN AND HELPERS: Mr. Denver Wehrley, Ken Adams, Marvin Neargardner.

COOKS: Mrs. Verda Wolfe, Mrs. Mildred Shellenberger, Mrs. Lydia Manning, Mrs. Shirley Brining, Mrs. Marie Hill.

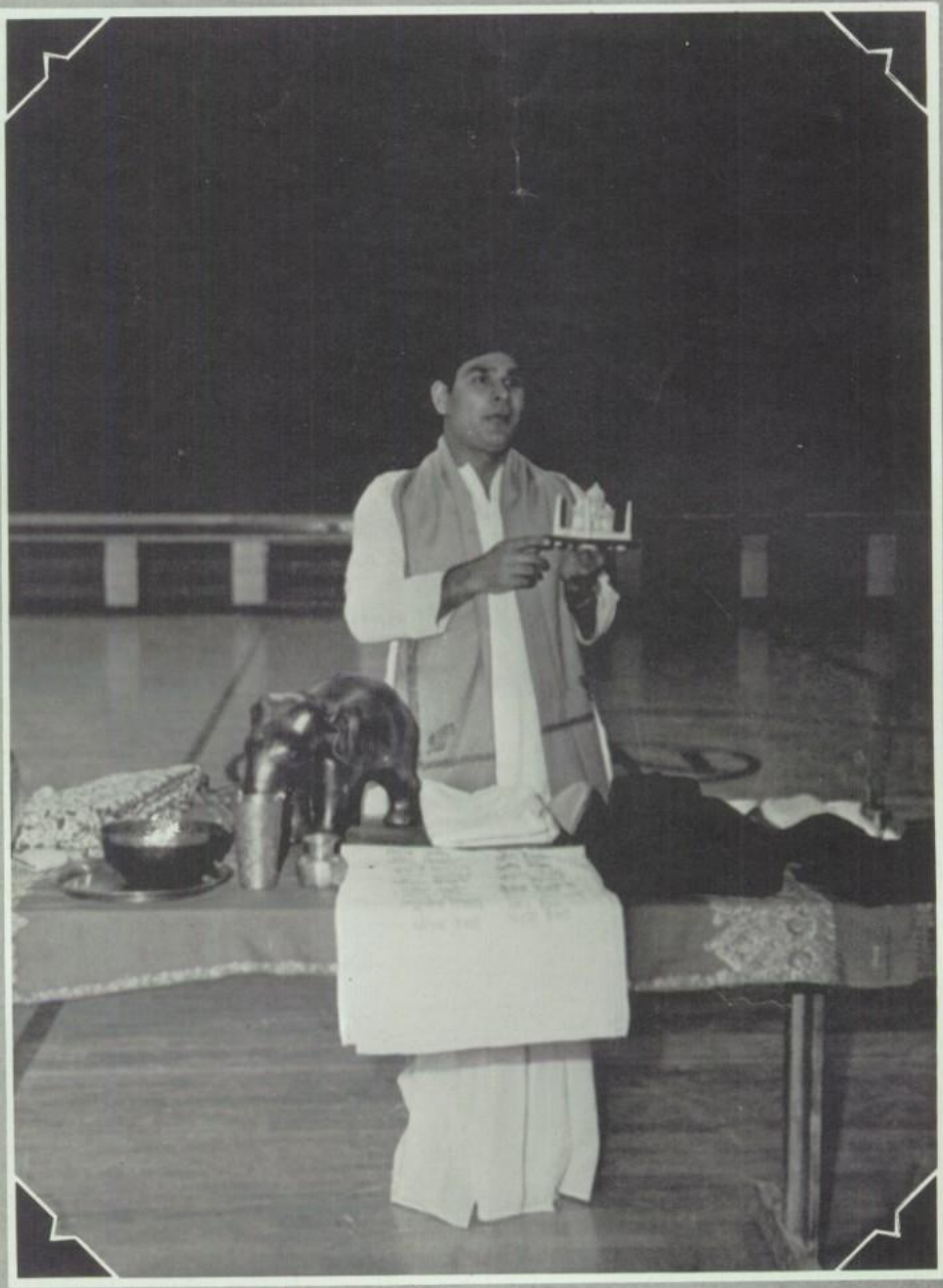

# *We remember Elementary*

In a decade, we can look back to when we were in grade school and remember how we fulfilled our mischievous desires; like cutting Suzy's pig-tails, or eating the last crayon in the box, or even fighting with your best friend. As we look back on these, it brings a slight chuckle of foolishness. This is the yearbook's purpose--to show the development of character through many years.

"What's happening behind the piano?"

"Studying for the finals."

FIRST ROW: Danny Jay, Dale Sink, Jeff Noll, Marty Spitler, Nickie Eckstein, Kenny Miller, Jocelyn Unger, Gail Hershey. SECOND ROW: Danny Delcamp, Danny Thompson, Cindy Simmons, Pam Weeks, Emily Miller, Tammie Whiting, Fred Pickering, Dale Gnodle, Mickie Arnett. THIRD ROW: Doneta Eley, Beth Ann Ganger, Margaret Davis, Mark Setters, Jodi Bailey, Jeff Coate, Kristie Clem, Lori Schauer, Diana Wintrow, Faith Yingst.

MRS. NAOMI NOLL
B.S., Manchester

"I'm Chief for today."

# *Kindergarten*

FIRST ROW: Todd Richardson, Tammy Renner, Nena Chaney, Chris Hall, Andrew Deeter, Toni Cox, Lynda Thoreen. SECOND ROW: Bruce Martin, Mike Herzog, Amanda Patterson, Richard Seidel, David Thomas, Brian Pfister, Rickie Gray, Steve Farno. THIRD ROW: Eric Blankenship, Scott Cecil, Jimmy Landis, Gail Schleinitz, Norma Shelton, Beverly Lavey, Jill Favorite, Kristy West, Gary Stump, Dirk Martin.

"Oh, the baby wet itself again!"

MISS CONNIE ESTES
B.S. Ohio University
Immaculata College

# First

ROW ONE: Twila Weaver, Cindy Noll, Lori Lavey, Peggy West, Julie McAdams, Lonie Fourman. ROW TWO: Joanne Weber, Dennis Mendenhall, Micheal Bubeck, Jerry Weaver, Pat Taxis, Becky Shelton. ROW THREE: David Sink, Christine O'Brien, Ty Bailey, Pam Holfinger, Pat McBride, David Ryder. ROW FOUR: Danny Gilbert, Keith Simmons, Dean Adams, Lisa Swartz, Wade Blankenship, Tammy Jackson, Kathryn Thoreen. ABSENT: Teresa Bohlander.

MRS. VIRGINIA WARNER
B.S. Miami University

"Aw! Sis, you know my four of kind beats your full house."

# *Grade*

ROW ONE: Sharon West, Lisa Johnson, Lyvone Niday, Kurt Price, Marie Deeter, Tammy McAdams. ROW TWO: Betty Ball, Bobby Gray, Candy Blankenship, Russell Seidel, Frieda Angle, Arthur Getzendiner. ROW THREE: Randy West, Randy Roetter, Kelly Ross, Kim Deeter, Terry Barga, Edward Barga, Michele Kuhn. ROW FOUR: K-Anna Kinnison, Brenda Fair, Mark Warner, Chris Noll, Connie Swartz, David Hutchinson, Jana Pfister. ABSENT: Tony Blundell, Tamara Hopper.

MRS. MARIE PRESTON
Ohio Northern

"Uncle Sam wants me?"

# *Second*

ROW ONE: Lowell Lavy, Joe Thompson, Kenneth Saunders, Vinnie Jackson, Philip Bayer, Billy Davis, Susan Fisher. ROW TWO: Hilda Marko, Randy Fair, Anne Schultz, Linda Stewart, Stevin Haines, Gina Arnett, Don Wintrow, Susan Riffell. ROW THREE: Kathy Farrar, Faye Diehl, Pamela Kendig, Luanna Martin, Elmer Ashmore, Joan Ralidak, Doug Lyons, Pamela Blankenship. ROW FOUR: Dale Price, Brian Work, Mark Miller, Michael Barga, James McAdams, Christine Ball, Theresa West, Carol Brumbaugh.

MRS. JACQUELINE STITTS
University of Dayton

"Caught in the act."

# *Grade*

ROW ONE: Dale Neal Delcamp, Brian McAdams, Kathy Mote, Bonnie Spitler, Michele Lucous, Pam Westfall, James Kearney, Mary Hamilton. ROW TWO: Kim Bashore, Robin Martin, Tammy Fasnight, Shirley Adams, John Marchal, Susan Fouts, Ronnie Stout, Pat Blessing. ROW THREE: Debbie Ingles, Billy Gray, Kevin Shade, Chris Eisele, Douglas Mendenhal, Ron Hixson, Danny Gnodle, Connie Jay. ROW FOUR: Raymond Kiser, Ronald Draving, Don Martin, John Knodle, Eugene Arnett, Michael Pitman, Patrick Cullars, David Delcamp, Terry Unger.

"This is the 48th straight day I've stayed after school."

MRS. JANE SCUDDER
A.B., Asbury College

# Third

ROW ONE: Doug Swartz, Linda Laughman, Glen Ganger, Glen Fair, Bobby Yingst, Dixie Miller, Joy Skaggs, Jeff Johnston. ROW TWO: Susan Taylor, Rickey Warner, Bill Blankenship, David Lacy, Cindy Fessler, Larry Gordon, Bessie Miller, Randy Delcamp. ROW THREE: Sue Collins, Durlene Kiser, Denise Chaney, Mark McFadden, Lura Marko, Anita Davis, Ray Diehl, Dan Gibboney. ROW FOUR: Gary Blundell, Todd Unger, David McDowell, Pamela Barga, Tom Flora, Kevin Chipley, Larry Powell, Roger Stout.

MRS. MARY O'DIAM
Manchester College
Wittenberg University
Miami University

"So angelic when it comes picture time."

# Grade

ROW ONE: David Slusher, Neta Cool, Janie Hershey, Kaye Bolton, Larry Lavy, Pam Angle, Susie Thompson. ROW TWO: Pam West, Dave Shellenberger, Larry Tylor, David Painter, Sue Garvey, Scott Jordan, Danny Williams. ROW THREE: Lisa Watson, Tena Bryant, Jane Hocker, Paul Cawood, Randy Ganger, Patty Boothe, Barbara Bayer, Mary Jo Stanforth. ROW FOUR: Cheryl Gray, Kristy Schauer, Delbert Stewart, Don Perkins, Kim Ross, David Eley, Sam Caldwell, Nan Gilbert. ABSENT: Karlana Vultee

MRS. ADA OBURN
Wittenburg University

"WHEE. . ."

# Fourth

ROW ONE: Trudy Adams, Lynette Lucous, Cheryl Messer, Larry Burns, Sue Thompson, Cathy Ball, Debra Blessing. ROW TWO: Pamela Westfall, Rom Stitts, Douglas Miller, Leanna McAdams, Phillip Taylor, Susan Brower, Tom O'Brien. ROW THREE: John Gardner, Tom Bashore, Harold Campbell, Kim Pry, Wayne Stanforth, Keith Adams, Robin Millhouse. ROW FOUR: Debra Blankenship, Diane Swartz, Philip Ashmore, Randy Miller, Jerry Benning, Karen Bashore, Harold Stambaugh, Karen Westfall.

"I bought the new 'Pass around Pack'."

# *Grade*

MRS. DOROTHY WRIGHT
B.S., Miami University

ROW ONE: Jan Schultz, Sandra Bucholtz, Bonnie Gnodle, Debra Eley, Donna Cox, Mike Thompson, Barbara Weaver. ROW TWO: Reynold Angle, Rita Smith, Don Delcamp, Betsy Shook, Kim Jackson, Emily Warner, Dale Via. ROW THREE: Bob Hoover, Wanda Purnell, Gary Eisele, Leesa Jess, Clara Bolton, Fred Sink, David Klopfer, Linda Thompson. ROW FOUR: Kenneth Simmons, Greg Welbaum, Julie Cullars, David Bowman, Kathy Kiser, Randy Warner, Jerri Seidel, Margaret Gilbert.

MISS ALICE OBURN
B.S., Ashland

"She isn't doing anything Saturday night."

# Fifth

ROW ONE: Kathy Martin, Terry Wenrick, Judy Thompson, Cindy Lybarger, Diane Smith, Mike Slusher. ROW TWO: Gregory Pickering, Phyllis Sheridan, Richard Millhouse, Melissa Deeter, Ann Adams, Linda Landis. ROW THREE: Patti Cress, Benson Flory, Vickie Haney, Paula Ganger, John Pash, Debra Davis. ROW FOUR: Bonnie Hixson, Judy Thompson, April Ashmore, Linda Gordon, Douglas Powell, Janet O'Diam, David Warner.

MRS. GRAYCE GARRISON
Miami University

MISS ELSA KORTSCH
Wittenberg University

# *Grade*

ROW ONE: Rebecca Bare, Philbert Westfall, Ronnie Miller, Gene Blessing, Joey Marchal, Kevin Kearney. ROW TWO: Lary Hall, Arthur Taylor, Cheryl Stambaugh, Eddie Butts, Carol Stichter, Steve Hutchinson. ROW THREE: Douglas Fisher, Jim Salyer, Karen Barga, Duff Denial, Cindy Trost, Donald Hess, Judy Kendig. ROW FOUR: David Foureman, Thomas Swartz, Ersta Jess, Larry Shade, Bonnie Saunders, Helmut Marko, Paul Taylor.

"One legged snowman."

"M KA=470°," "But Mr. Scott there can't be more than 360°."

Mrs. Coate explains to the girls how to dress appropriately.

"I hope the teacher never comes back."

"Hey girls, the book's in front of you."

"Dave isn't one of those people who is camera shy."

ROW ONE: Joseph Millet, Richard Boehringer, Jim Brumbaugh, Herb Brumbaugh, Geraldine Hodge, Virginia Ellis. ROW TWO: Susan Taylor, Steve Denning, David Getzendiner, Steve Baker, Gary Wright, William Hamm, Linda Petty, Jean Ross, Torrence Emerick.

# *Special Education*

"Let's play ball."

# We remember Junior High

The early adolescent years being the most difficult to adjust to, provide for a couple of abnormal years in school. After graduation we can look back to these two years and wonder how we ever made it.

Tom Brumbaugh, Treasurer; Terri Bashore, Secretary; Martin Peacock, Vice President; Otmar Marko, President.

# *Sixth*

D. Adams
T. Bashore
C. Bradley
S. Branson
S. Brinkman
S. Brooks

R. Brower
S. Bryant
T. Brumbaugh
T. Bucholtz
D. Carroll
D. Christian

P. Cooper
S. Deeter
G. Duffey
R. Dunn
R. Emrick
C. Feitshans

T. Fessler
G. Fisher
S. Gardner
M. Getzendiner
D. Gilbert
T. Gnodle

R. Gray
R. Hocker
A. Hoover
C. Hutchinson
W. Jackson
C. Jobes

S. Jones
J. Kearney
N. Knox
M. Kosier
R. Kress
E. Lavy

# *Grade*

SEATED: Cindy Spitler, Joyce Kearney, Sue Brinkman. STANDING: Gary Duffy.

"And now for another good lunch." Ha! Ha!

G. Lyons
S. Major
S. Marker
O. Marko
C. Martin
D. McBride

J. Messer
G. Miller
S. Miller
E. Noll
R. Noll
R. Noll

M. Peacock
N. Pemberton
D. Phipps
C. Spitler
J. Stephens
D. Swartz

What's that rule about tape on the paint?

Well, it's either a tuba or a flute.

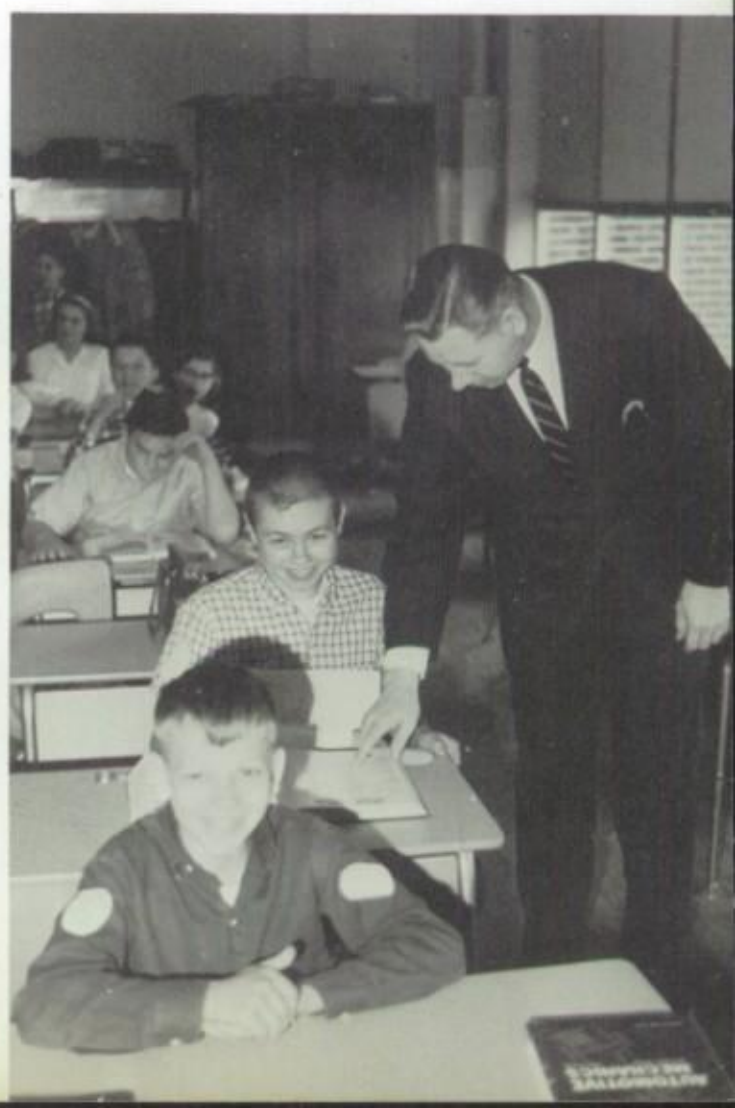

But all I said was "horse feathers"

What does that mean?

P. Swartz
M. Thompson
T. Thompson
P. Via
R. Warner
P. Weaver

L. Westfall
D. Williams
C. Yantis

SEATED: Pat Rasor, Linda Deeter, Matha Peacock, Janie McBride.
STANDING: Terry McBride, Jane Noll.

Hood's up

# Seventh

B. Angle
V. Bashore
S. Bayer
G. Benning
D. Burns
S. Caldwell

J. Davis
L. Deeter
D. Edwards
D. Flora
N. Fisher
T. Gay

C. Hall
M. Hall
J. Hess
R. Hess
T. Jackson
B. Jennings

B. Kendig
C. Kosier
B. Kraus
K. Landis
L. Laughman
D. Lock

J. McBride
T. McBride
C. McFadden
J. Noll
M. O'Brien
E. O'Diam

D. Painter
M. Peacock
D. Perkins
J. Ralidak
M. Ralidak
P. Rasor

# *Grade*

"Mr. Miller, I don't see your dime anywhere."

"Hands off the records Bud."

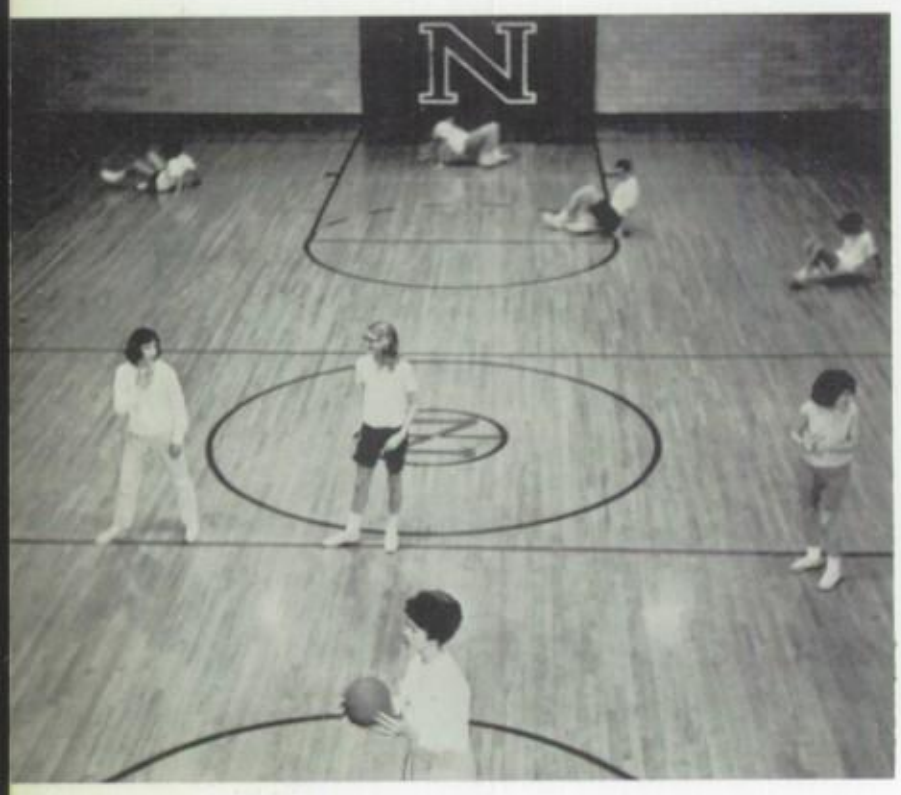


"You stay there until I make a basket."

K. Saunders
M. Selanders
G. Slusher
V. Slusher
R. Smith
K. Stambaugh

R. Studebaker
V. Via
T. Wackler
L. Westfall
M. Westfall
J. Wolford

S. Wood
D. Yingst

"Look who's leading the pack to the lunch line."

"You really want that book?"

It's an infield homerun.

Now everybody onto my shoulders.

"You know something?" "I think the spikes go the wrong way in these shoes."

SEATED: Linda Pemberton, Debbie Miller, Glee Whitacre, Luella Kinnison. STANDING: David Tompson, David Bradley

# *Eighth*

C. Adams
M. Adams
M. Angle
T. Ashmore
D. Barga
J. Barga

J. Blankenship
S. Bowman
D. Bradley
J. Brower
R. Brown
M. Bryant

W. Butts
D. Chipley
C. Cool
D. Cress
C. Earhart
N. Farrar

M. Fasick
D. Fetters
S. Fisher
A. Flory
B. Fouts
C. Garvey

R. Getzendiner
E. Gilbert
G. Gnodle
D. Hall
L. Haney
K. Hess

V. Jordan
K. Kearney
B. Kendig
L. Kinnison
J. Kraus
D. Krug

# Grade

Faster than a speeding bullet

"He who shall talk, shall get the chalkboard."

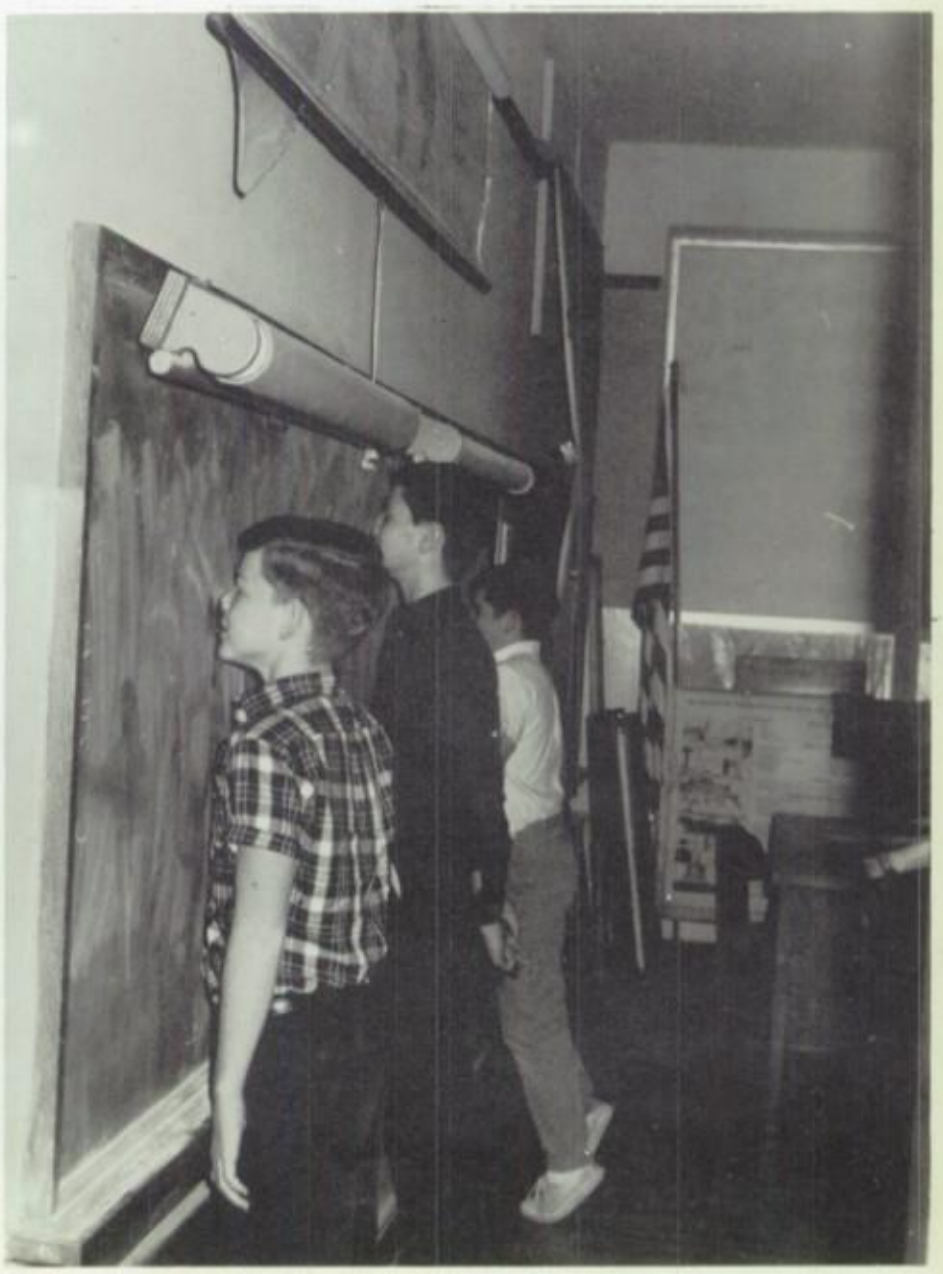

D. Locke
P. McFadden
S. Marker
B. Martin
C. Miller
D. Miller

G. Mitchell
B. Neargardner
D. Netzley
P. Noll
L. Pemberton
S. Phyillaier

R. Robbins
S. Roetter
J. Salyer
L. Shellenberger
B. Sink
K. Smith

"Now I can see y'all".

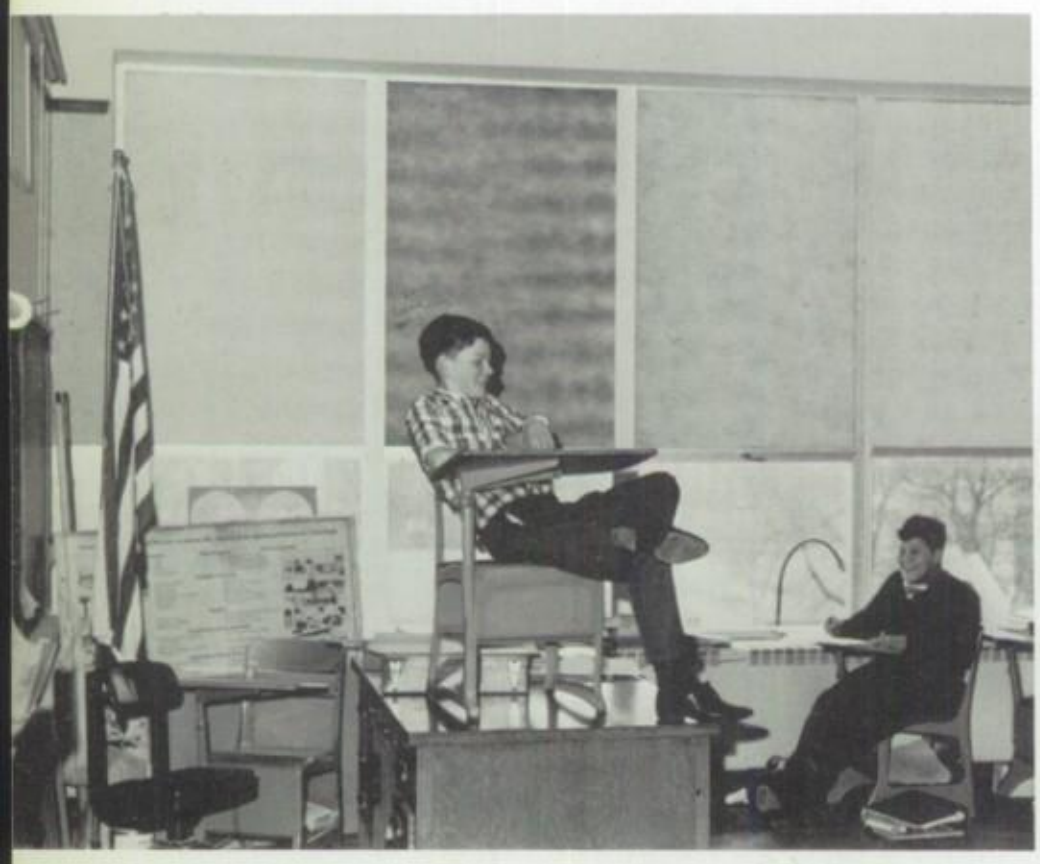

"Boy will I be glad when Spring comes so I can get out of these woolies."

Dancing is so relaxing.

V. Spitler
T. Stambaugh
L. Studebaker
D. Stump
S. R. Swartz
S. D. Swartz

D. A. Thompson
D. E. Thompson
A. Wall
M. Warner
S. Wenrick
G. Wise

G. Whitacre
J. Wood

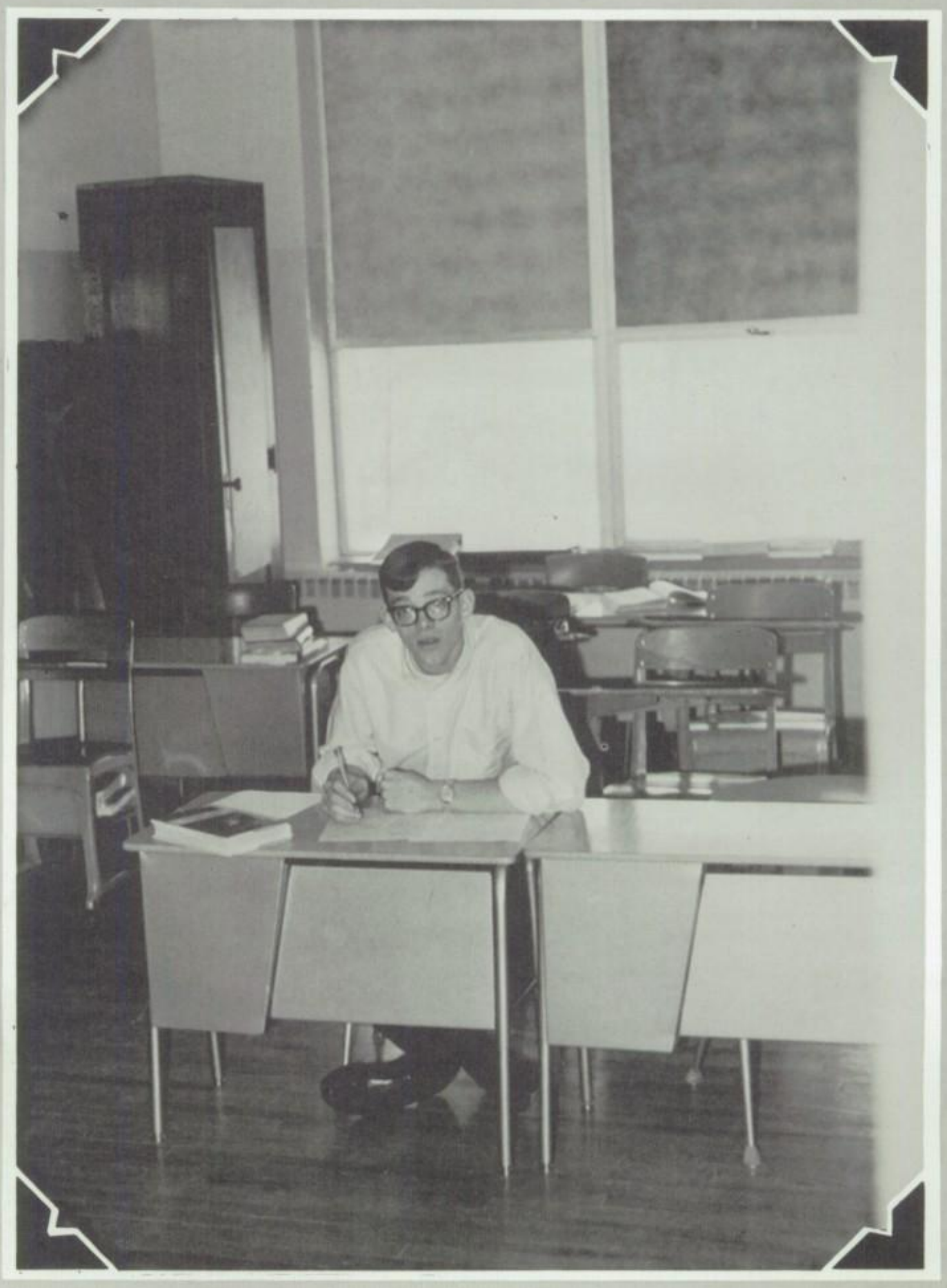

# *We remember Underclass*

As underclassmen, we remember the planning of our various projects hoping to bolster our treasury to cover our necessary expenses. Though, school seems to never end and the apparent destiny of becoming seniors seems to be out of reach, we will someday look back on these years and wonder where they went.

Paul Yingst, Vice President; Jim Angle, Student Council; Jack Coate, Treasurer; Dan Zimmerman, President; Sharon Whitman, Secretary; Sandy Shumaker, Reporter

# Freshmen

D. Adams
J. Adams
J. Angle
P. Ashmore
B. Bayer
L. Blankenship

G. Boothe
C. Brining
R. Brinkman
J. Brumbaugh
L. Bryant
C. Bucholtz

D. Christian
T. Carroll
J. Coate
T. Coppock
B. Davis
E. Deeter

J. Deeter
T. Duffey
D. Edwards
S. Fessler
R. Flora
G. Gardner

B. Hess
S. Hess
J. Hiser
T. Jennings
D. Jess
T. Johnson

B. Jones
S. Kline
C. Kyser
J. Laughman
M. Laughman
J. Lybarger

Laina
the
somnambulist.

"Who put the itching powder in there?"

C. Lyons
H. Marko
T. McBride
J. Miller
M. Noll
B. O'Brien

D. Phyillaier
D. Phyillaier
B. Ross
L. Salyer
D. Saunders
F. Selanders

P. Shellenberger
S. Shumaker
G. Sleppy
R. Slusher
B. Snead
R. Stahl

Some of the bads in physical education class.

What a pretty picture.

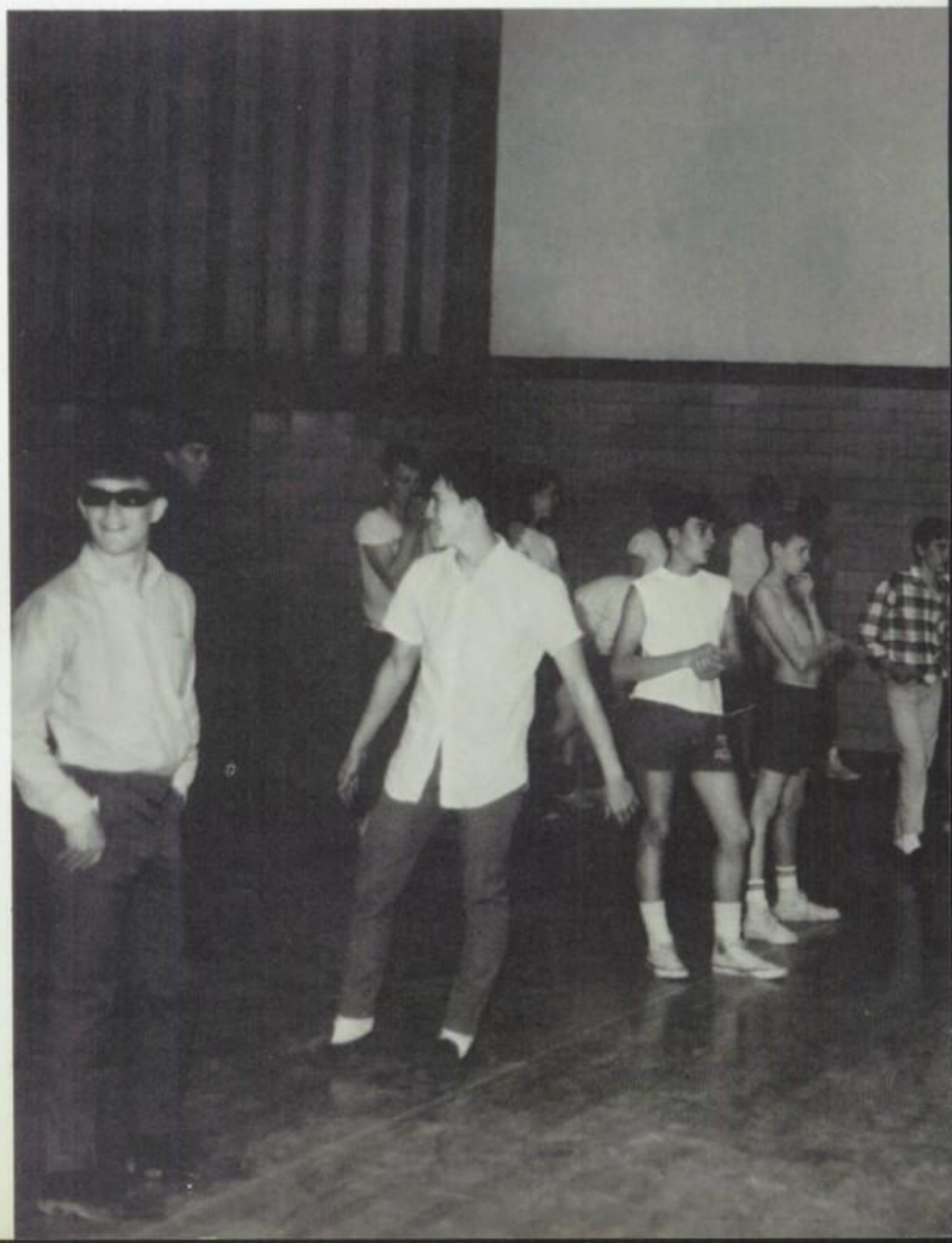

"Who waxed the floor?"

A. Stottlemire
H. Stottlemire
H. Swartz
C. Thompson
T. Tilton
D. Via

N. Wackler
J. Weaver
S. Whitman
L. Wood
V. Yantis
P. Yingst

D. Zimmerman

Butch Shook, President; Dennis Oburn, Treasurer; Diane Stichter, Secretary; Jim Beeman, Vice President; Jerry Brumbaugh, Student Council; Bob Wood, Reporter.

# *Sophomores*

K. Adams
D. Bare
J. Beeman
B. Blankenship
R. Bradley

D. Brown
J. Brumbaugh
L. Caldwell
V. Cullers
R. Davis

D. Denial
B. Farrar
B. Fouts
C. Furnas
S. Fuson

L. Ganger
S. Gardner
J. Haney
E. Harshman
M. Hines

K. Hoke
H. Kauffman
D. Klopfer
L. Kress
N. Laughman

G. Lowry
I. Marko
M. McGriff
D. Mote
M. Neargardner

A mad rush for the.
next class.

A busy library period.

J. Netzley
D. Oburn
M. Pash
L. Phyllaier
B. Randall

D. Riffell
J. Saunders
K. Saunders
G. Selanders
S. Shade

J. Shellenberger
V. Shellenberger
B. Shook
J. Shumaker
R. Sink

"What a masterpiece Dan."

"That dime has to be here someplace."

"Dead last again!"

D. Wackler
J. Warner
S. Wenrick
B. Woods
R. Woods

D. Stichter
B. Studebaker
F. Stump
D. Trost
M. Via

K. Work
R. Yount

Emily McKibben, Reporter; Keith Weaver, President; Lauren Schauer, Secretary; Rene Wackler, Student Council; Greg Cullers, Treasurer; Paul Laughman, Vice President

# *Juniors*

P. Adams
B. Bashore
V. Boehringer
D. Bowman

R. Bradley
J. Bucholtz
C. Cooper
G. Cox

G. Cullers
W. Diltz
C. Earhart
J. Fetters

The new Oliver garden tractor.

D. Furnas
J. Fuson
M. Garvey
W. Harris

D. Herbst
D. Hess
S. Johnson
G. Klepinger

R. Kress
C. Langston
P. Laughman
M. Major

"Hey, do you think Mrs. Piper saw me mark on that girl's posterior?"

K. Marko
C. McFadden
E. McKibben
R. O'Diam

B. Paulus
R. Perry
L. Schauer
J. Sheridan

A. Shuman
L. Snead
S. Smith
D. Studebaker

"Now when he turns his head, if I can just crawl around these desks, I can get out of here."

M. Thornton
V. Via
R. Wackler
K. Weaver

Picture Not Available

W. Wehling
B. Westfall
J. Whitman
L. Williams

J. Wolford

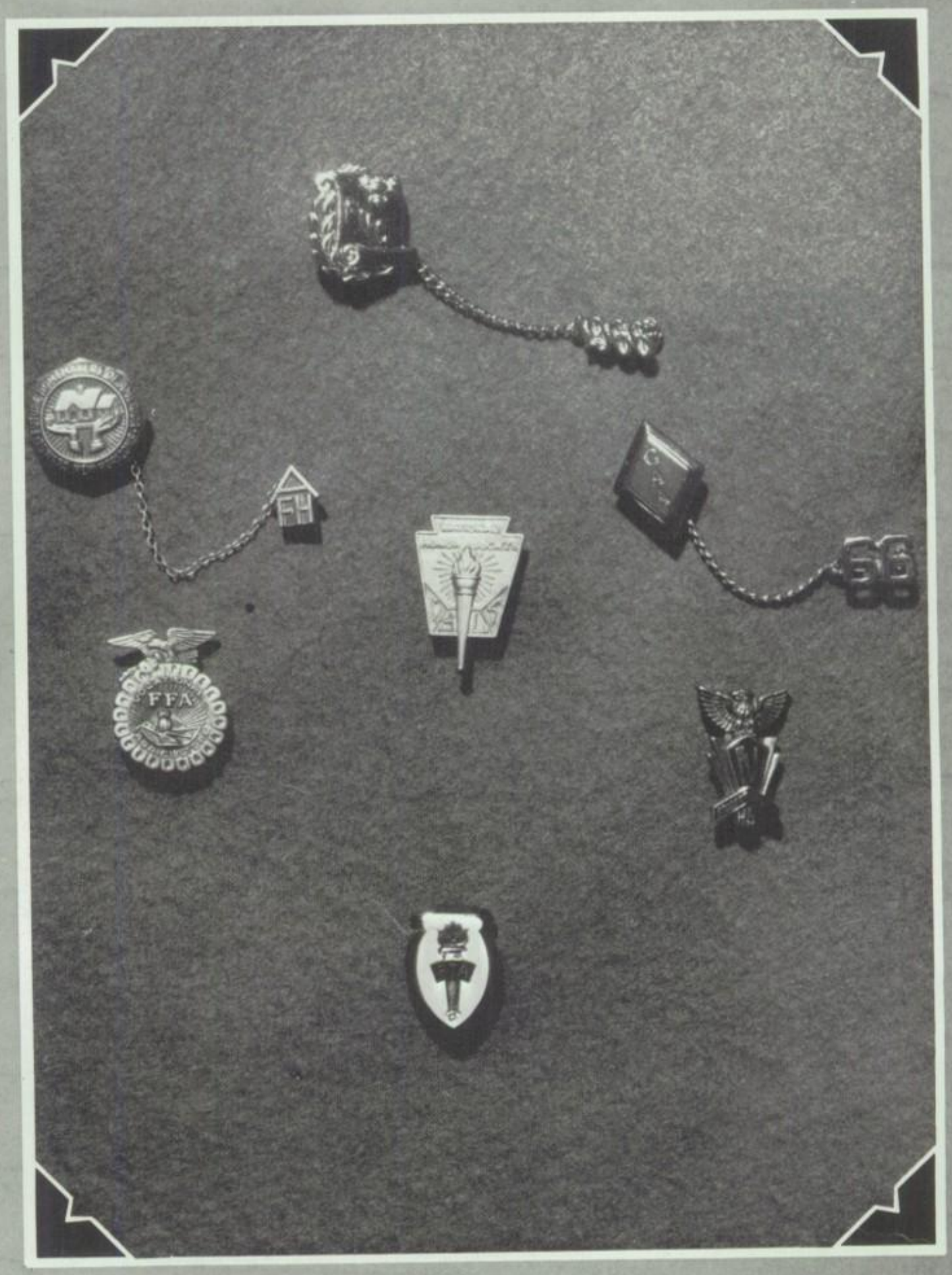
FH
FFA
66

# *We remember Organizations*

Looking at this section of the yearbook, we can remember the chores and enjoyments of our participation in the various organizations at Newton.

We remember the time and hard work spent in our money making projects. We can also remember our enjoyments at our social flings.

Through the organizations, student's of Newton may enjoy one of their most enlightening experiences of their school days.

SEATED: Jeannine Warner, Nancy Keller, Sandy Ginn, Judy Kline, Tante Wackler, Luella Kinnison, Jane McBride. STANDING: Jim Angle, Don Angle, Rene Wackler, Bob Welbaum, David Bradley, Dan Zimmerman, Keith Weaver, Butch Shook, Jerry Brumbaugh, John Wackler, Tim Tilton, Dick Netzley, Terry McBride.

# *Student Council*

The 22 seats in the Student Council are filled by the president and representative of each high school and junior high class and each active organization.

The purpose of the council is to foster school spirit, to promote democracy and unity among the students of Newton High School, to co-operate with the faculty, and to initiate measures for the welfare of the student body.

SEATED: Jeannine Warner, Treasurer; Nancy Keller, Secretary; Sandy Ginn, Reporter. STANDING: Robert Welbaum, President; Mr. Kuhn, Advisor; Keith Weaver, Vice-President.

# National Honor Society

The object of the chapter is to create an enthusiasm for scholarship, to stimulate a desire to render service, to promote worthy leadership, and to encourage the development of character in students of Newton High School.

A candidate for membership must meet ultimate requirements in scholarship, service, leadership, and character.

The officers are Jeannine Warner, president; Paul Laughman, vice-president; Ruth O'Diam, secretary-treasurer; Greg Cullers, reporter, and Mrs. Piper is the adviser.

ROW ONE: Mrs. Piper, Jeannine Warner, Ruth O'Diam.
ROW TWO: Bob Welbaum, Greg Cullers, Paul Laughman.

The members taken in during March are Kay Brining, Bob Wood, Tim Tilton, Jerry Brumbaugh, and Lauren Schauer.

The Annual Induction Ceremony was held on March 16.

# *Newtonian Staff*

TYPISTS: Nancy Keller, Diane Jackson
Elaine Mote, Kay Brining

Dan Denial, Assistant Editor; Mrs. Barbara Mitchell, Adviser; Mike Kauffman, Editor; Sandy Ginn, Business Manager

Steve Adams, Photographer; Jeannine Warner, Organizations Editor; Marsha Major, Art Editor; Dick Netzley, Copy Editor; Robert Welbaum, Sports Editor; Bonnie Marker, Activities Editor

JUNIOR STAFF: Emily McKibben, Barry Bashore, Lauren Schauer

# *Smoke Signal Staff*

FIRST ROW: Vicki Boehringer, Judy Kline, Elaine Mote, Bonnie Marker, Diane Jackson, Diane Laughman, Diann Miller. SECOND ROW: Kathie Chipley, Nancy Keller, Marilee Thornton, Sandy Ginn, Brenda Warner, Tante Wackler, Kay Brining. THIRD ROW: Tim Tilton, Carlton Hoke, Don Robbins, John Wackler, Bob Sweitzer, Malinda Butts, Sue Branson.

These four people deserve praise for a job well done: Diane Jackson, Head Typist; Tim Tilton, Editor; Mrs. Scott, Adviser; and Vicki Boehringer, Assistant Editor.

# *Librarians*

Diann Miller, Paul Laughman, Kay Brining

Karl Marko, David Herbst, Linda Kress, Elaine Mote, Diane Stichter

Jim Angle, Jeannine Warner, Tante Wackler, Mike Hines, Marsha Major

Debbie Denial, Barbara Alexander, Debbie Furnas, Steve Shade

Rosemary Davis, Cheryl Earhart, Dick Netzley, Mike Major

FIRST ROW: Mrs. Piper, Joan Hiser, Linda Kress, Inge Marko, Dan Denial, Jeannine Warner, Vicki Boehringer, Ruth O'Diam, Vicki Yantis. SECOND ROW: Diane Stichter, Jackie Haney, Laina Bryant, Joy Miller, Rudy Yount, Brenda Warner, Barbara Alexander, Pam Ashmore, Jim Beeman. THIRD ROW: Rosemary Davis, Chris Kyser, Dick Netzley, Bob Wood, Tim Tilton, Karl Marko, John Wackler, Dan Klopfer, John Saunders, Dennis Oburn, Nancy Keller.

# Future Teachers

The Future Teachers of America is a pre-professional organization for students interested in the teaching profession.

Each year the F. T. A. sponsors a "get acquainted" tea for the teachers. At this time the services of the members are offered to teachers desiring their help. At the request of a teacher, a member is assigned to that teacher to assist him as much as possible during the member's free time. A class visitation day is also held each year. The members are excused for one day and are allowed to visit the classes of their future interests.

The officers are Karl Marko, Vice-President; Dick Netzley, President; Mrs. Piper, Adviser; Linda Kress, Secretary; and Bob Wood, Treasurer, ABSENT: Debbie Furnas, Historian

# GAA

FIRST ROW: Lauren Schauer, Karen Saunders, Cindi Cooper, Mary Laughman, Vicki Yantis, Rose Mary Slusher. SECOND ROW: Debbie Denial, Mary Phyillaier, Susan Wenrick, Geraldine Selanders, Diane Stichter, Mary Laughman, Lorraine Phyillaier, Linda Kress, Joan Hiser, Diane Laughman, Jeannine Warner, Mrs. Coate. THIRD ROW: Judy Kline, Cheryl Earhart, Dana Phyillaier, Marsha Pash, Julia Warner, Malinda Butts, Cheri Fetters, Sue Branson, Nancy Keller, Dona Phyillaier, Brenda Warner, Barbara Alexander, Jackie Haney.

The purpose of the Girls' Athletic Association is to increase athletic skill and to promote student leadership. Membership is open to girls between the grades of nine and twelve. The association forms volleyball, softball, and basketball teams that compete with other schools. Awards are given on the basis of each girl's participation in inter-scholastic athletics.

The officers for the year are Jeannine Warner, Secretary-Treasurer; Judy Kline, Vice-President; Nancy Laughman, Reporter; and Nancy Keller, President. Seated is Mrs. Coate, the adviser.

FIRST ROW: Jim Weaver, Dick Netzley, John Saunders, Joe Deeter, Phil Shellenberger, Dan Denial, Mr. Reeves. SECOND ROW: Bob Wood, Jerry Brumbaugh, Tom Tilton, Buddy Perry, Jack Coate, Bruce Brooks, Tom McBride, Gary Sleppy, Butch Shook, Butch Studebaker. THIRD ROW: Doug Christian, Mike Kauffman, John Whitman, Steve Shade, David Herbst, Don Robbins, Randy Bradley, John Wackler, Tim Tilton, Ronnie Kress.

# "N" Club

The purpose of this organization is to create and maintain, throughout the school and community, a high standard of physical and educational morals among athletes.

An athlete becomes eligible for membership in the "N" Club by winning a letter for participating in a major or minor sport or by earning a manager's letter. Members must be in grades nine through twelve.

The officers are: John Wackler, President; Steve Shade, Secretary-Treasurer; Don Robbins, Reporter; Randy Bradley, Vice-President; and Mr. Reeves, the "N" Club adviser.

The Future Homemakers of America is an organization of girls interested in home economics. There are three Homemaking Degrees the girls can obtain: Junior Homemaking Degree, Chapter Degree, and State Homemaker Degree.

The officers are Marcia Peacock, County Representative; Barbara Alexander, Parliamentarian; Marsha Major, Treasurer; Miss Marty, Adviser, Jimmie Fuson, Secretary; Darlene Studebaker, Reporter; Geraldine Selanders, Recreation Leader; Tante Wackler, President; and Beverly Salyer, Historian. Becky Taylor, Vice-President, was absent.

# *Future Homemakers*

FIRST ROW: Rose Mary Slusher, Vicki Yantis, Carma Jo Lyons, Geraldine Selanders, Becky Bayer, Mary Phyillaier, Joan Hiser, Lois Caldwell. SECOND ROW: Miss Marty, Inge Marko, Susan Wenrick, Judi Wolford, Cecelia Miller, Kay Brining, Barbara Alexander, Marsha Major, Tante Wackler. THIRD ROW: Beverly Salyer, Belinda Hess, Janet Lybarger, Christine Langston, Malinda Butts, Sharon Fuson, Jimmie Fuson, Dana Phyillaier. FOURTH ROW: Diann Miller, Dona Phyillaier, Pam Ashmore, Darlene Studebaker, Elaine Mote, Marcia Peacock, Hannelore Marko.

# Future Farmers

FIRST ROW: Jim Angle, Paul Yingst, Art Shuman, Bob Randall, Roland Sink, Wayne Harris, Jim Boothe, Paul Lavy. SECOND ROW: Tom Niesley, Paul Laughman, Van Via, Dan Zimmerman, Rene Wackler, Jim Brumbaugh, Toby Duffey, Rex Millhouse, Bill Westfall, Mark Via. THIRD ROW: Mr. Weeks, Adviser; Don Thompson, Steve Smith, Gary Wright, Dale Bowman, Jim Bucholtz, Keith Weaver, Jay Fetters, David Hess.

The Newton Chapter is an organization of students enrolled in vocational agriculture. The main money making project of the Chapter is operating farm land on which the members do all the work. Four degrees can be obtained by the future farmer: Greenhand, Chapter Farmer, State Farmer, and American Farmer.

The officers are Wayne Harris, Secretary; Art Shuman, Vice-President; Don Angle, President; Paul Laughman, Treasurer; Mr. Weeks, Adviser; Van Via, Chaplain; Rene Wackler, Student Adviser; Keith Weaver, Reporter; Rex Millhouse, Sentinel; Bill Westfall, Parliamentarian.

# Future Nurses

FIRST ROW: Diane Stichter, Sandy Shumaker, Linda Kress, Jacque Netzley, Emily McKibben, Miss Spitler, Adviser. SECOND ROW: Janet Yingst, Beverly Salyer, Debbie Furnas, Carolyn Shellabarger, Marcia Peacock.

The Future Nurses Club is an organization for those interested in entering the nursing profession. The officers are Janet Yingst, Vice-President; Debbie Furnas, President; Jacque Netzley, Reporter; Emily McKibben, Secretary-Treasurer.

# Girls' Glee Club

FIRST ROW: Lauren Schauer, Mary Laughman, Wanda Diltz, Elaine Mote, Bonnie Marker, Jacque Netzley, Emily McKibben, Ruth O'Diam, Brenda Davis. SECOND ROW: Carol Brining, Elaine Deeter, Becky Bayer, Jackie Haney, Debbie Denial, Diane Stichter, Joan Hiser, Sandy Shumaker, Nancy Laughman. THIRD ROW: Carol McFadden, Laina Bryant, Sharon Hess, Joy Miller, Julia Warner, Christine Kyser, Sharon Whitman, Pam Ashmore, Virginia Wolford.

# Boys' Glee Club

FIRST ROW: Mark Noll, Greg Lowry, Phil Shellenberger, Dan Klopfer, Dennis Oburn, Rudy Yount, Jim Beeman. SECOND ROW: Kevin Work, Gary Sleppy, Bob Wood, Craig Furnas, Brian O'Brian, John Saunders, Don Riffell, Byron Fouts. THIRD ROW: Tom Tilton, Tom McBride, Doug Christian, Dave Herbst, Bill Wehling, Karl Marko, Jack Coate, Bill Farrar.

# High School Choir

FIRST ROW: Lauren Schauer, Ruth O'Diam, Lois Caldwell, Elaine Deeter, Jim Beeman, Phil Shellenberger. SECOND ROW: Mr. Coburn, Director; Sharon Whitman, Diane Stichter, Sandy Shumaker, Jacque Netzley, Bonnie Marker, Debbie Denial, Mark Noll, Greg Lowry, Byron Fouts, Don Riffell, Kevin Work. THIRD ROW: Jackie Haney, Laina Bryant, Debbie Furnas, Linda Kress, Geraldine Selanders, Brenda Davis, Bob Wood, Rudy Yount, Gary Sleppy, Dan Zimmerman, John Saunders, Craig Furnas. FOURTH ROW: Elaine Mote, Wanda Diltz, Emily McKibben, Nancy Laughman, Darlene Brown, Virginia Wolford, Brian O'Brien, Jack Coate, Doug Christian, Tom Tilton, Tom McBride, Bill Farrar. FIFTH ROW: Inge Marko, Sharon Hess, Pam Ashmore, Christine Kyser, Julia Warner, Sharon Fuson, Bill Wehling, David Herbst, Sam Schultz, Steve Shade, Karl Marko, Dennis Oburn, Dan Klopfer.

The officers are Elaine Mote, Reporter; Bonnie Marker, Secretary-Treasurer; Debbie Furnas, Vice President; Sam Schultz, President. Mr. Coburn and Miss Spitler are the choir directors.

# Senior High Contest

The soloists receiving an excellent rating were Debbie Denial, Cheryl Earhart, and Virginia Wolford.

Sharon Hess received an excellent rating on her baritone solo.

The other soloists participating were Julia Warner, Dennis Oburn, Diane Stichter, Geraldine Selanders, and Lois Caldwell.

# Junior High Contest

The clarinet quartet consisting of Debbie Chipley, Judy Wood, Becky Martin, and Vicki Jordan received a superior rating

The clarinet ensemble consisting of Debbie Chipley, Judy Wood, Vicki Jordan, Debbi Cress, Becky Martin, and Bob Robbins received a superior rating.

# Junior High Contest

The trumpet trio consisting of Brent Fouts, Mike Fasick, and Linda Pemberton received a superior rating.

The soloists are Debbie Chipley, Judy Wood, Brent Fouts, Mike Fasick, Ann Wall, Charles Adams, Terri Ashmore, Linda Pemberton, and Marvin Adams.

FIRST ROW: Judy Kline, Deetra Jess, Janet Lybarger, Kathie Chipley, Lauren Schauer, Julia Warner, Hannelore Marko. SECOND ROW: Marla Uhrig, Sharon Johnson, Rosemary Davis, Diane Stichter, Inge Marko, Joan Hiser, Pam Ashmore, Christine Kyser, Mark Via, Sandy Ginn, Sharon Whitman. THIRD ROW: Jeannine Warner, Bonnie Marker, Sandy Shumaker, Karl Marko, Brenda Davis, Jacque Netzley, Bob Welbaum, Jim Adams, Dean Via, Dan Zimmerman, Lois Caldwell, Nancy Laughman, Don Riffell, Mark Noll, Sam Schultz. FOURTH ROW: Byron Fouts, Tim Coppock, Bob Wood, Geraldine Selanders, Brian O'Brien, Fred Selanders, Toby Duffey, Tom Tilton, Dennis Oburn, Rudy Yount, Mike McGriff, Sharon Hess, and Mr. Hoy, Band Director.

# *Senior Band*

The Newton High School Marching Band, under the fine direction of Mr. John Hoy, enjoyed a very successful and experience filled year. The program for the year began with band camp for one week in August. After playing the fair circuit, the band held an ice cream social. The band then brought home two trophies: 3rd place from Jackson Center and 1st place from New Madison. The band is featured in a great deal of concerts and shows for entertainment. The band is probably best remembered for its parading with the fire trucks after bringing home a trophy.

The officers are Jeannine Warner, Treasurer; Bonnie Marker, Secretary; Byron Fouts, Vice-President; Kathie Chipley, Librarian; Sandy Ginn, President; Judy Kline, Reporter. Seated is Mr. Hoy, the director.

# *Majorettes*

ROSEMARY DAVIS

SHARON JOHNSON

MARLA UHRIG
Head Majorette

JACQUE NETZLEY

BRENDA DAVIS

# Pep Band

ROW ONE: Mr. Hoy, Rudy Yount, Byron Fouts, Tim Coppock, Mike Major. ROW TWO: Gene Cox, Bob Robbins, Mike McGriff, Brent Fouts, Mike Fasick. ROW THREE: Dennis Oburn, Mark Noll, Don Riffell, Dan Zimmerman, Jim Adams, Dean Via.

The pep band, made up of all boys, is probably the most inspiring organization at Newton High School. Its half time features and swinging numbers before the games, are sometimes the best part of a basketball game.

The pep band playing at a pep rally.

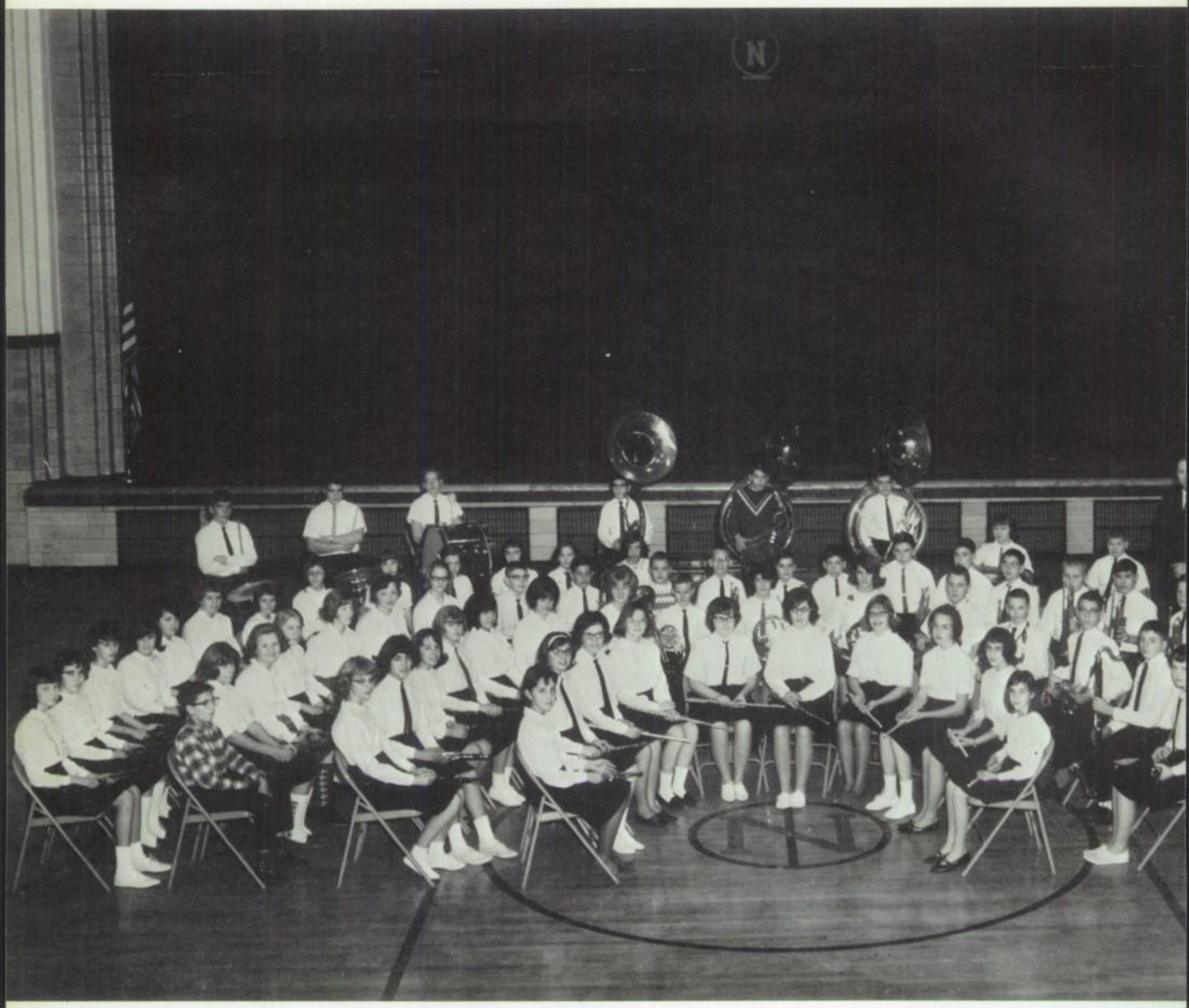

FIRST ROW: Sally Caldwell, Luella Kinnison, Gail Mitchell, Anne Wall, Terry Ashmore, Linda Deeter, Matha Peacock, Teresa Jackson, Debbie Carrol, Sherry Gardner. SECOND ROW: Debbie Chipley, Judy Wood, Vicki Jordan, Carol Cool, Karen Smith, Debbie Miller, Debbie Cress, David Phipps, Judy Davis, Jane Noll, Wayne Jackson, Rodney Martin, Terry McBride, Bob Robbins, Becky Martin. THIRD ROW: Robert Smith, Carolyn Kosier, Jill Hess, Verda Via, Patty Rasor, Jane McBride, Kristie Landis, David Swartz, Randy Warner, Scott Marker, Jim Hoover, Ottmar Marko, Steve Wood, Max Selanders, Tim Gay, David Burns, Van Spitler, Calvin McFadden, Phil McFadden, Tim Stambaugh, Linda Pemberton, Mike Fasick, Brent Fouts. FOURTH ROW: Sarah Bryant, Jackie Messer, Shawn Deeter, Cindy Bradley, Terri Bashore, Debbie Christian, Cindy Feitshans, Cheryl Hutchinson, Patty Weaver, Cindy Spitler, Carolyn Jobes, Teresa Gnodle, Marilyn Kosier, Gloria Gnodle, Dean Williams, Paul Via, Tony Fessler, Scott Hocker, Dan McBride, Tom Brumbaugh, Gary Benning. FIFTH ROW: Pat Cooper, Gary Duffey, Steven Wenrick, Marvin Adams, David Gilbert, Charles Adams, and Mr. Hoy, director.

# Junior Band

The Newton Junior High Band under the direction of Mr. Hoy, enjoyed a very successful and busy year. The band partook in such activities as an: ice cream social, chicken bar B.Q., Halloween parade, and received a superior rating at a band contest in Tipp City. The band also played at open house and at the spring concert.

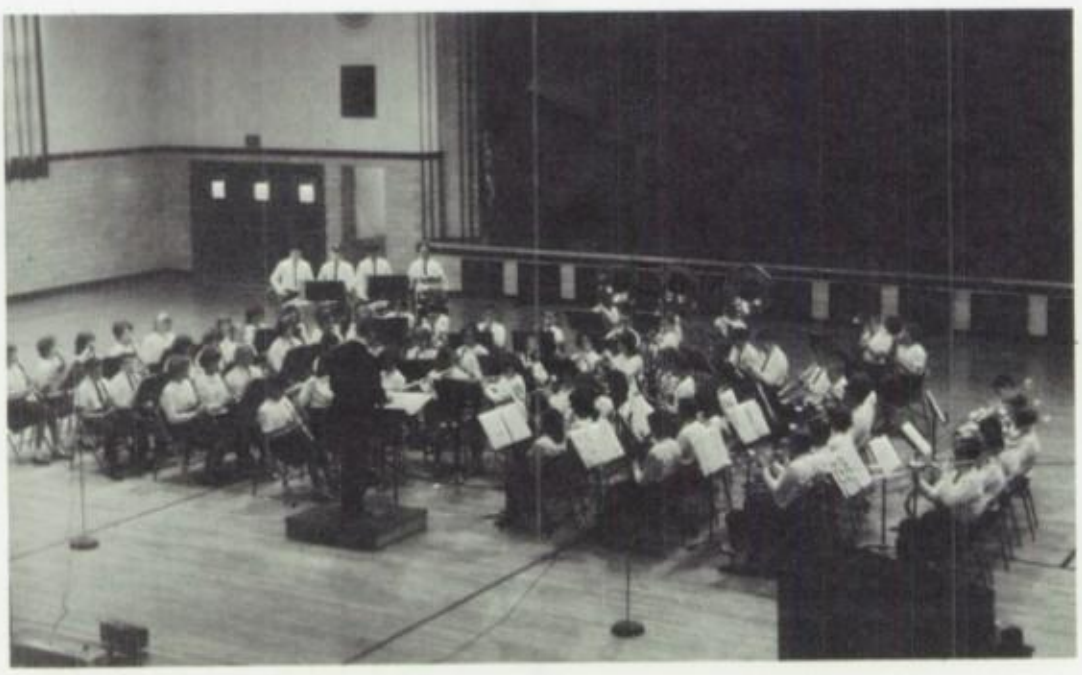

The Junior Band playing at the annual spring concert.

# Beginners Band

FIRST ROW: Joyce Kearney, Robin Thompson, Paula Ganger, Patti Cress, Kathy Martin, Cindy Trost. SECOND ROW: Judy Thompson, Carol Stichter, Vicki Haney, Diane Smith, Ann Adams, Cheryl Stambaugh, Benson Flory, Arthur Taylor, David Foureman, Steve Hutchinson, Kevin Kearney, April Ashmore, Sue Major. THIRD ROW: Joey Marchal, Helmut Marko, Janet O'Diam, Ronnie Miller, Melissa Deeter, Debra Davis, Cynthia Lybarger, Linda Gordon, Jake Stevens, Mr. Hoy, director, Donald Hess, Linda Landis, Greg Pickering, David Warner, Eddie Noll. FOURTH ROW: Terry Wenrick, John Pash, Judy Kendig, Douglas Powell, Ersta Jess.

# "Snaps"

Queen Emily with her attendants and escorts.

FFA award winners.

Looks like another busy school day.

Just like Oscar Robertson.

# *We remember Activities*

There are two elements necessary for the various activities: the planners and the participants. At one time or another, every high school student has a chance to help plan or to participate in an activity. As planners, the preparation of the activities seem an endless chore; but somehow when the whole thing is over, it turns out to be a success. As participants, we remember the intricate and personal side of the activities, which provided for a great deal of enjoyment.

*Homecoming Queen*

*Miss Bonnie Marker*

MISS JUDY KLINE

MISS SANDY GINN

# Homecoming Attendants

MISS TANTE WACKLER

MISS SUE BRANSON

TANTE WACKLER and MIKE KAUFFMAN

SANDY GINN and ROBERT SWEITZER

BONNIE MARKER and CARLTON HOKE

SUE BRANSON and DON ANGLE

JUDY KLINE and BRUCE BROOKS

The '66 court and escorts along with Kelly Ross, Crown Bearer; and Michele Kuhn, flower girl.

"Everyone anxiously awaits the announcement."

MICHELE KUHN and KELLY ROSS

Karen Keller relinquishes her reign to a happy Bonnie Marker.

Mrs. Kuhn and Mrs. Ross prepare their cameras and nerves.

"You know something, I think I've lost my buttons."

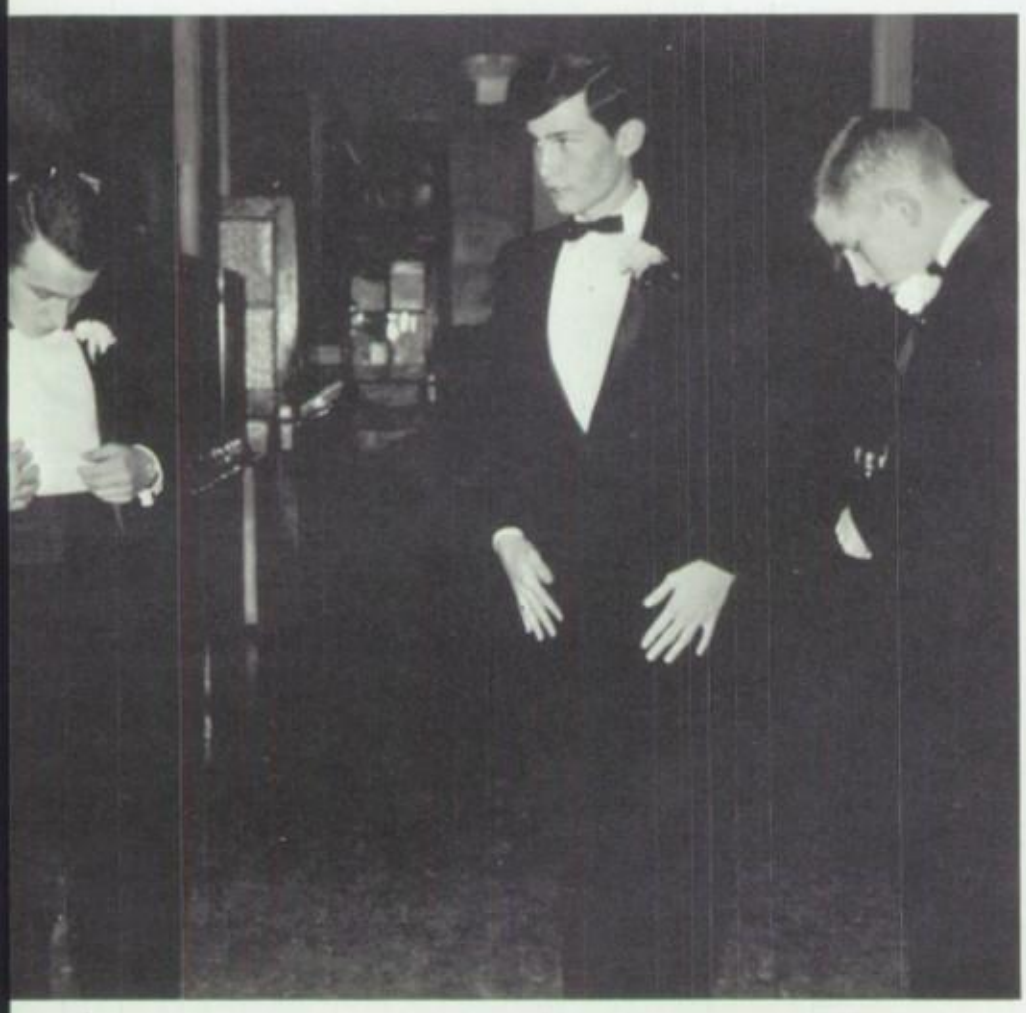

A slight disagreement about who gets to dance with who.

The Queen and her court enjoying the game.

It's all ours.

How about lending me one of your Clorets.

# "Best Foot Forward"
# Senior Class Play

Gee, guys! Did you just wax this floor?

Why do I always have to get in the middle?

Hey, Dutch! Remember the last fight the girls had?

# Junior Class Play

"Do you think this will help any."

"I felt a cold, rubbery hand around my neck."

"It took a lot of licorice sticks to tie these guys up."

"Everybody fights over him."

"It's a bird!" "It's a plane!" "It's Super Klep!"

# These Precious Moments

For many years to come the night of May 20th will be remembered by the Junior and Senior class. The banquet was held in the German room of the Seven Nations Motel at 7 p.m. Following the banquet the guests danced to the music of Mel Haney's orchestra until 12. Then they made the pilgrimage to the Gold Crown Bowling Lanes for the remainder of the night. The theme of prom was "These Precious Moments," which was a most appropriate theme.

Mr. Wells trying to figure out how to fold his napkin.

There was dancing in the German Room from 9 to 12.

Everyone enjoying the meal served at the banquet.

Mel Haney's orchestra provides the entertainment for the Junior-Senior Prom.

MISS SUE BRANSON and her escort MR. MIKE HINES

MISS JUDY KLINE and her escort MR. SAM SCHULTZ

# 1966 Prom Court

MISS BONNIE MARKER and her escort MR. DAVID HERBST

MISS SANDY GINN and her escort MR. MIKE KAUFFMAN

Left to Right: Mike Hines and Sue Branson, Sam Schultz and Judy Kline, Bruce Brooks and Queen Tante, Bonnie Marker and David Herbst, Sandy Ginn and Mike Kauffman.

Queen Tante Wackler and escort Bruce Brooks.

Come on out Mr. Carl, we'll just give you the pennies.

If you go in, I'll go in!

# *We remember Sports*

As athletes, we remember the triumphs and defeats, the hard work of practices, and the joy of winning. We remember the coach being angry at us, and sometimes we would wonder if it was really worth it. We also remember the handshakes and the pats on the back after a job well done.

As fans, we remember supporting our team to the end, whether the result be good or bad. No matter which, we accepted it as the best we could do.

NEWTON'S FINEST

# *Varsity Basketball*

Ron Reeves ably guided the Indians to the semi-finals of the district tournament and their first winning seasons in over eight years.

SEASON'S RECORD

| Newton | | * denotes league games |
|---|---|---|
| 56 | Bethel | 51 |
| 78 | Gettysburg | 44 |
| 52 | New Madison | 49 |
| 52 | *Bradford | 44 |
| 71 | Miami East | 63 |
| 75 | *Mississinawa Valley | 60 |
| 72 | Northwestern | 58 |
| 65 | *Westmont | 45 |
| 57 | Covington | 60 |
| 49 | *Franklin-Monroe | 76 |
| 73 | Houston | 52 |
| 81 | *Gettysburg | 63 |
| 56 | *Arcanum | 69 |
| 74 | *New Madison | 67 |
| 57 | *Versailles | 61 |
| 80 | *Ansonia | 62 |
| 68 | Anna | 99 |
| 73 | Yellow Springs | 85 |
| 58 | Fort Loramie | 56 |

DISTRICT TOURNAMENT

| | | |
|---|---|---|
| 72 | Ansonia | 71 |
| 51 | Westmont | 42 |
| 53 | Piqua Catholic | 46 |
| 38 | Franklin Monroe | 58 |

JOHN WACKLER
Co-Captain

Senior Guard
Good all-around ballplayer

SAM SCHULTZ
Senior Center
Good rebounder and competitor

TOM NIESLEY
Senior Forward

Valuable rebounder and scorer

DICK NETZLEY
Senior Guard

Known for his ability to come off the bench and spark the team

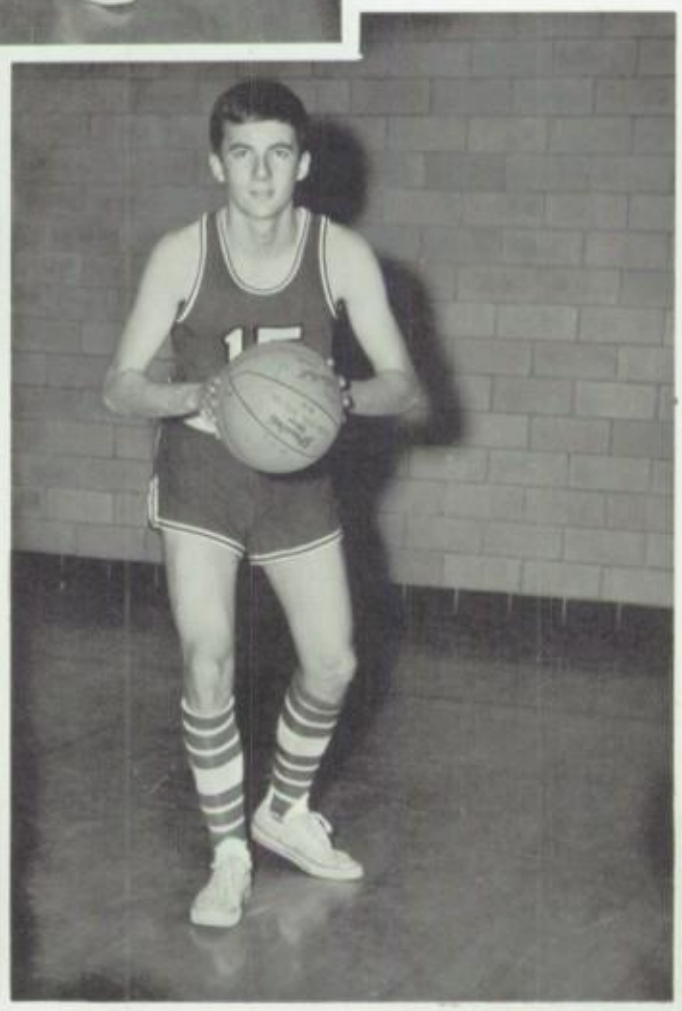

TIM TILTON
Senior Guard

Good outside shot

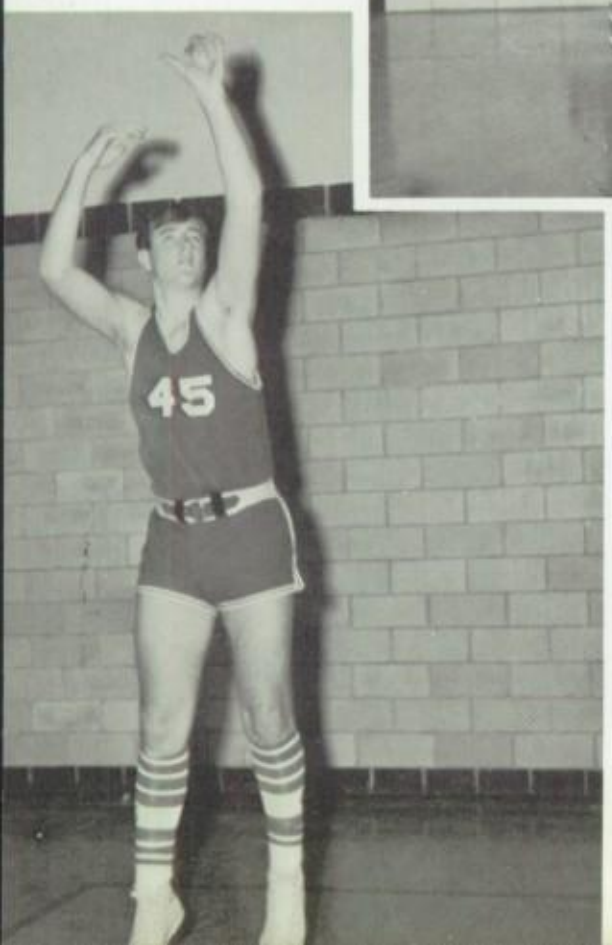

DON ROBBINS
Co-Captain

Senior Forward
Second leading rebounder and tough in the clutch.
Honorable mention all league

BOB WELBAUM
Senior Forward

Valuable asset.
Has a lot of desire and spirit

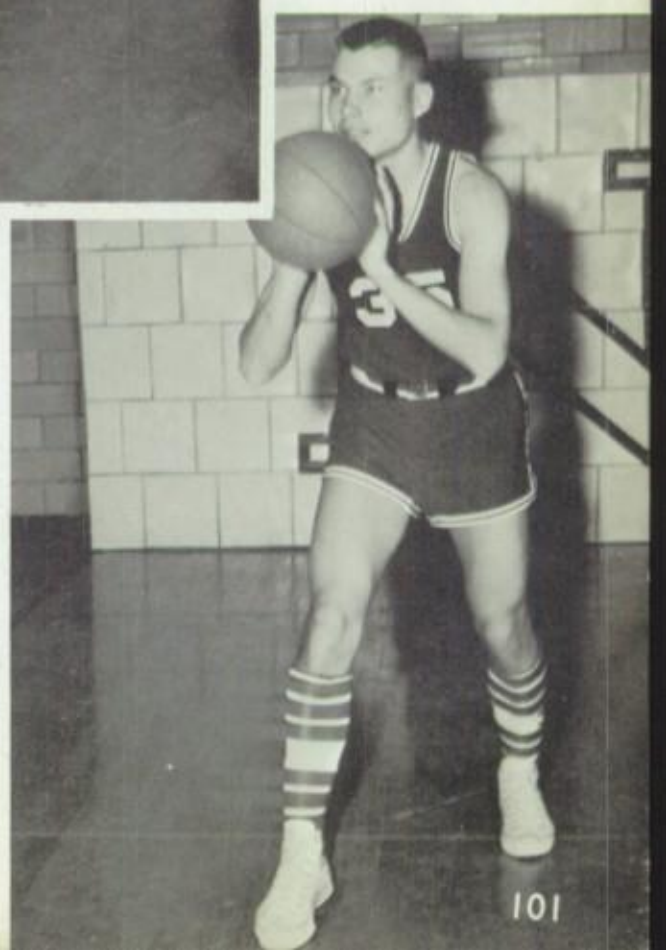

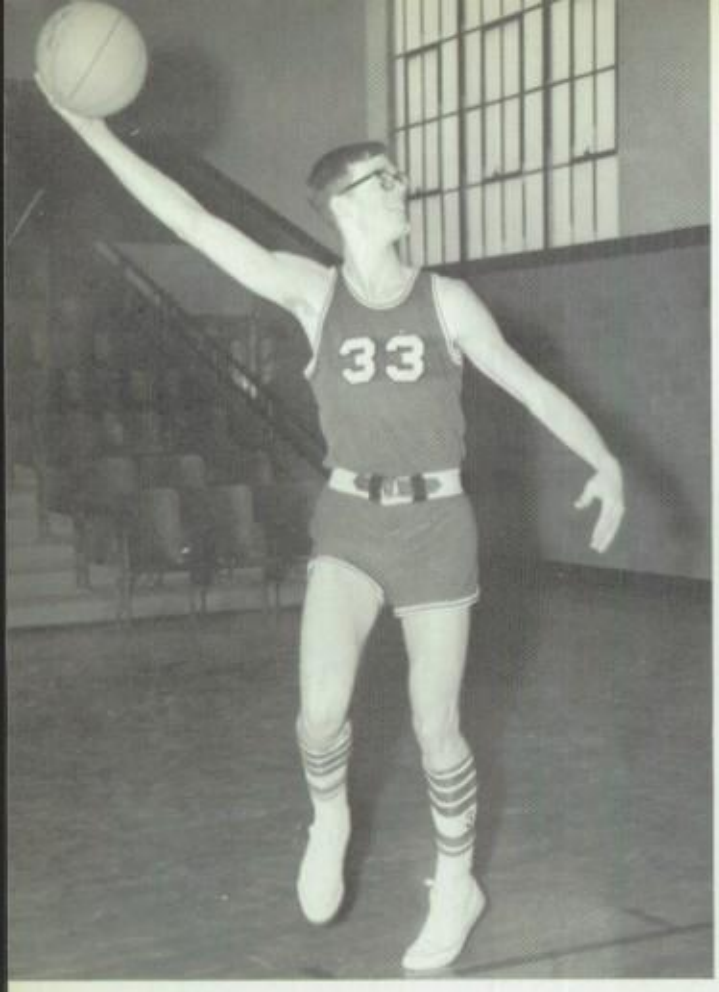

DAVE HERBST
Junior Forward
Tallest on the team, good rebounder, and a bright spot in next year's team

PAUL LAUGHMAN
Junior Guard
Good hustler and competitor

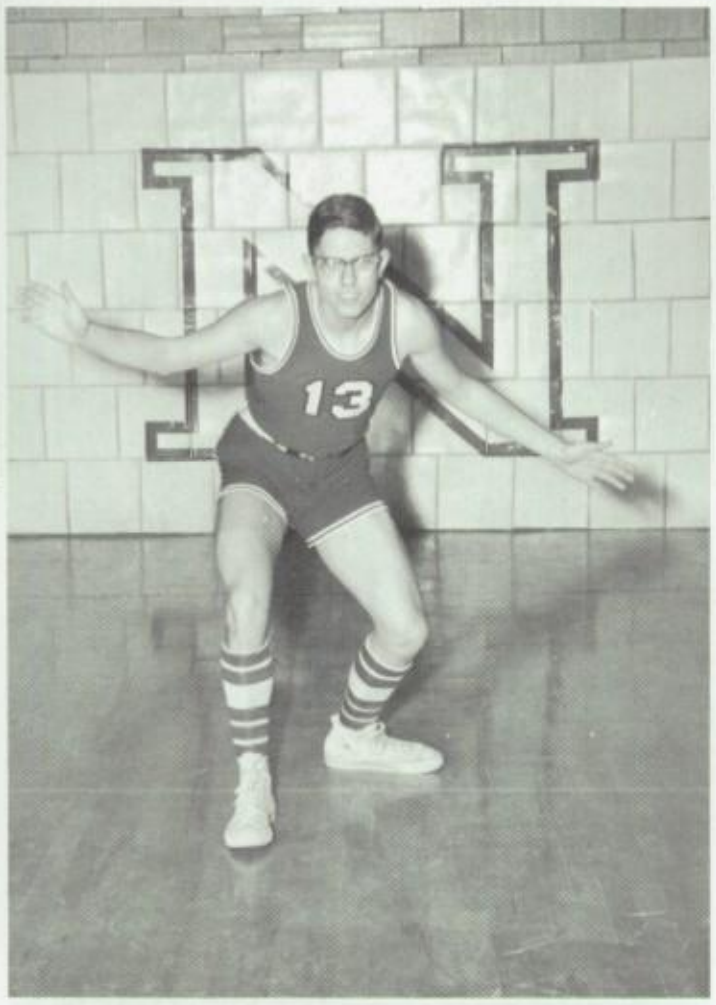

Junior Guard
Does everything well, made all area honorable mention

RANDY BRADLEY
Junior Forward
Good outside shot and good defensive player

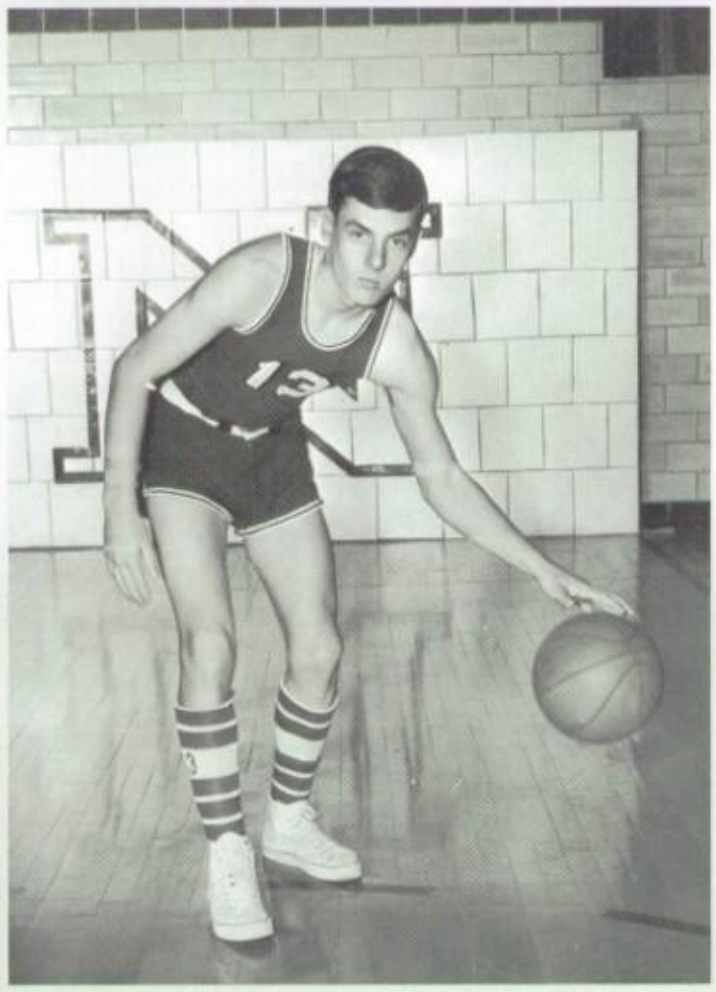

BUTCH SHOOK
Sophomore Guard
Steady playmaker with a good head and plenty of ability. Expected to do great things.

STEVE SHADE
Sophomore Center
Leading scorer and rebounder, made all league and all area first team

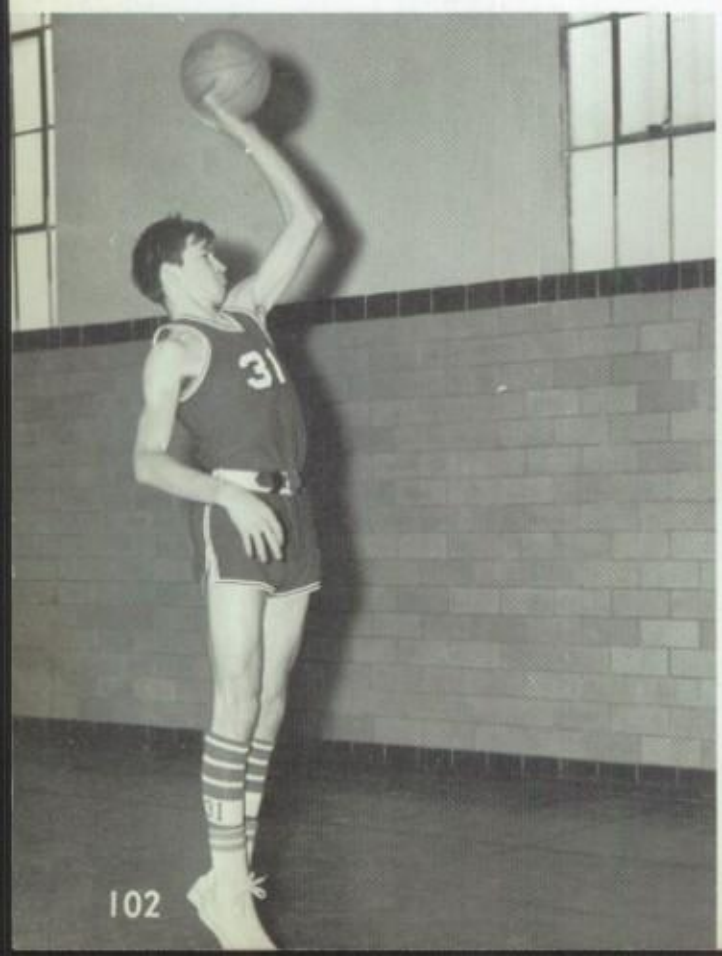

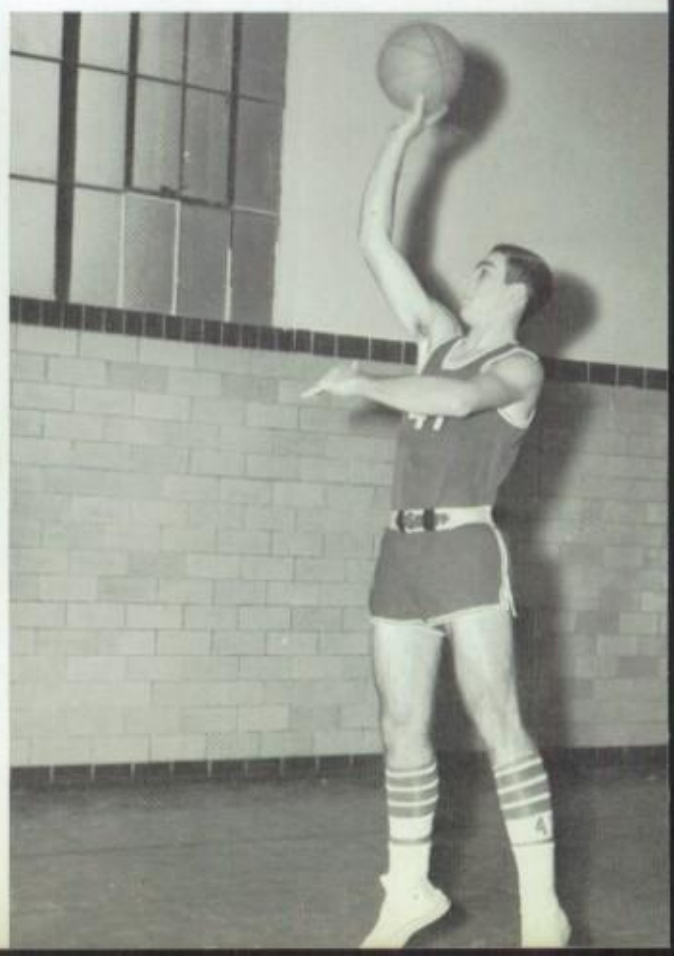

FIRST ROW: Tom Tilton, Butch Shook, Jerry Brumbaugh, Jim Laughman, Bob Wood, Gary Sleppy, Jim Weaver. SECOND ROW: Joe Deeter, Tom McBride, Jack Coate, Doug Christian, Van Shellenberger, Jim Shumaker, Dan Wackler, Coach Mr. Wells.

# *Reserve Basketball*

Tending Steve Shade's wounds is varsity manager Steve Adams, while statisticians Carl Marko and Bud Perry complete their calculations.

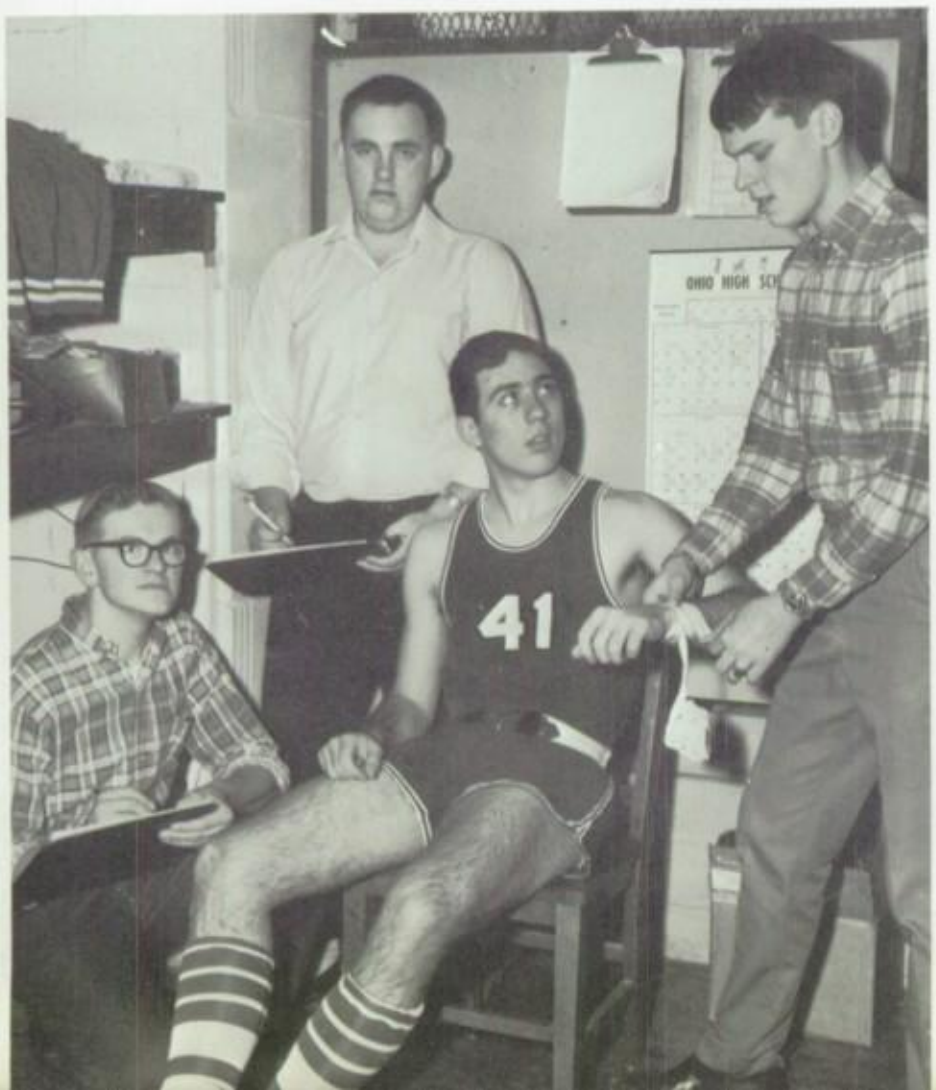

Preparing for another reserve game are manager, Phil Shellenberger; statistician, Jim Beeman; and manager John Saunders.

DEBBIE FURNAS
Junior

CINDY COOPER
Junior

LINDA KRESS
Sophomore

LAUREN SCHAUER
Junior

BONNIE MARKER
Senior

# *Varsity Cheerleaders*

The cheerleaders spent six days during the summer learning new cheers at cheerleading camp. Here they are shown with Mrs. Coate, their advisor.

"Her voice carries throughout
the stands;
To rouse the spirit of the
fans."

Small in size,
but large in spirit.

Has cheered the team on for
six straight years.

Her red hair spells
fire for our team.

Backs the team
until the end.

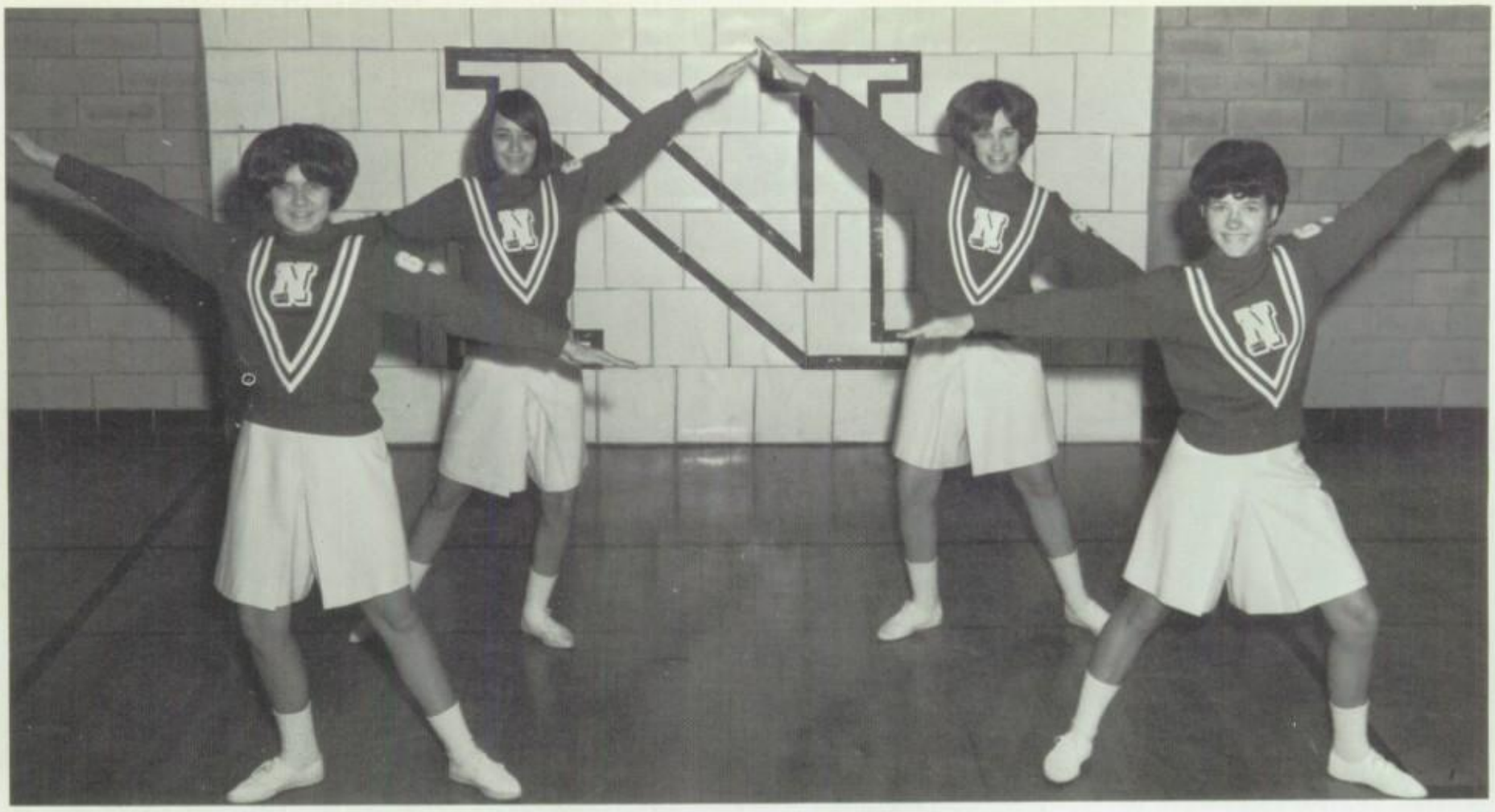

These four lovely girls cheered the reserve team on to a very successful season.

# *Reserve Cheerleaders*

DARLENE BROWN

NANCY LAUGHMAN

SANDY SHUMAKER

SHARON WHITMAN

(l. to r.) Mark Noll, Jim Weaver, Joe Deeter, Butch Shook, Bob Wood, Tom Tilton, Richard Wenrick, Sam Schultz, Don Robbins, Dave Herbst, Steve Shade, Randy Bradley, Tom McBride, Jack Coate, Doug Christian, Ron Kress, Dick Netzley, Paul Laughman. Kneeling: manager Jim Beeman and score keeper Tim Tilton.

# *Varsity Baseball*

SEASON'S RECORD

Fall

| | | | |
|---|---|---|---|
| Newton | 4 | Franklin-Monroe | 3 |
| Newton | 21 | Mississinawa Valley | 1 |
| Newton | 21 | Gettysburg | 0 |
| Newton | 2 | New Madison | 0 |
| Newton | 1 | Arcanum | 2 |
| Newton | 0 | Westmont | 11 |

Spring

| | | | |
|---|---|---|---|
| Newton | 3 | Bethel | 0 |
| Newton | 6 | Ansonia | 0 |
| Newton | 7 | Westmont | 6 |
| Newton | 3 | Franklin-Monroe | 0 |
| Newton | 6 | Versailles | 5 |
| Newton | 1 | Franklin-Monroe | 2 |
| Newton | 6 | Bethel | 5 |
| Newton | 2 | Versailles | 0 |

Combined Record -
Won: 11 Lost: 3

SECOND PLACE:
Darke County League, Fall

FIRST PLACE:
Darke County League
Tournament, Spring

SEASON'S RECORD

Newton 38 - - Versailles 8

Newton 28 - - - Bethel 34

Newton 49 -Miami East 26

Newton 25 - Covington 47

Newton 23 - - - - Troy 44

Newton 33-West Milton 43

Newton 31 - - - Tipp City

FIRST ROW: Nancy Keller, Jeannine Warner, Judy Kline, Brenda Warner, Diane Laughman, Sue Branson, SECOND ROW: Lauren Schauer, Marla Uhrig, Mrs. Coate, Instructor; Marsha Major, Barbara Alexander, Cheri Fetters.

# *GAA Volleyball*

FIRST ROW: Rose Mary Slusher, Susan Wenrick, Dana Phyillaier, Linda Kress, Mary Laughman, Diane Stichter, SECOND ROW: Marsha Pash, Donna Phyillaier, Geraldine Selanders, Nancy Laughman, Lorraine Phyillaier, Vicki Yantis, Joan Hiser. Standing: Mrs. Coate.

SEASON'S RECORD

Newton 45 - Versailles 16

Newton 22 - - - Bethel 46

Newton 31-Miami East 48

Newton 25 - Covington 55

Newton 13 - - - - Troy 69

Newton 23 West Milton 54

Newton 34 - Tipp City 32

VARSITY

Nancy Keller

Cheryl Earhart

Marla Uhrig

Beverly Salyer

Barbara Alexander - Judy Kline

Mary Phyillaier - Mrs. Coate - Jeannine Warner

# GAA Basketball

RESERVE

Left to right: Vicki Yantis, Susan Wenrick, Geraldine Selanders, Lorraine Phyillaier, Marsha Pash, Mrs. Coate, Dana Phyillaier, Donna Phyillaier, Joan Hiser, Mary Laughman.

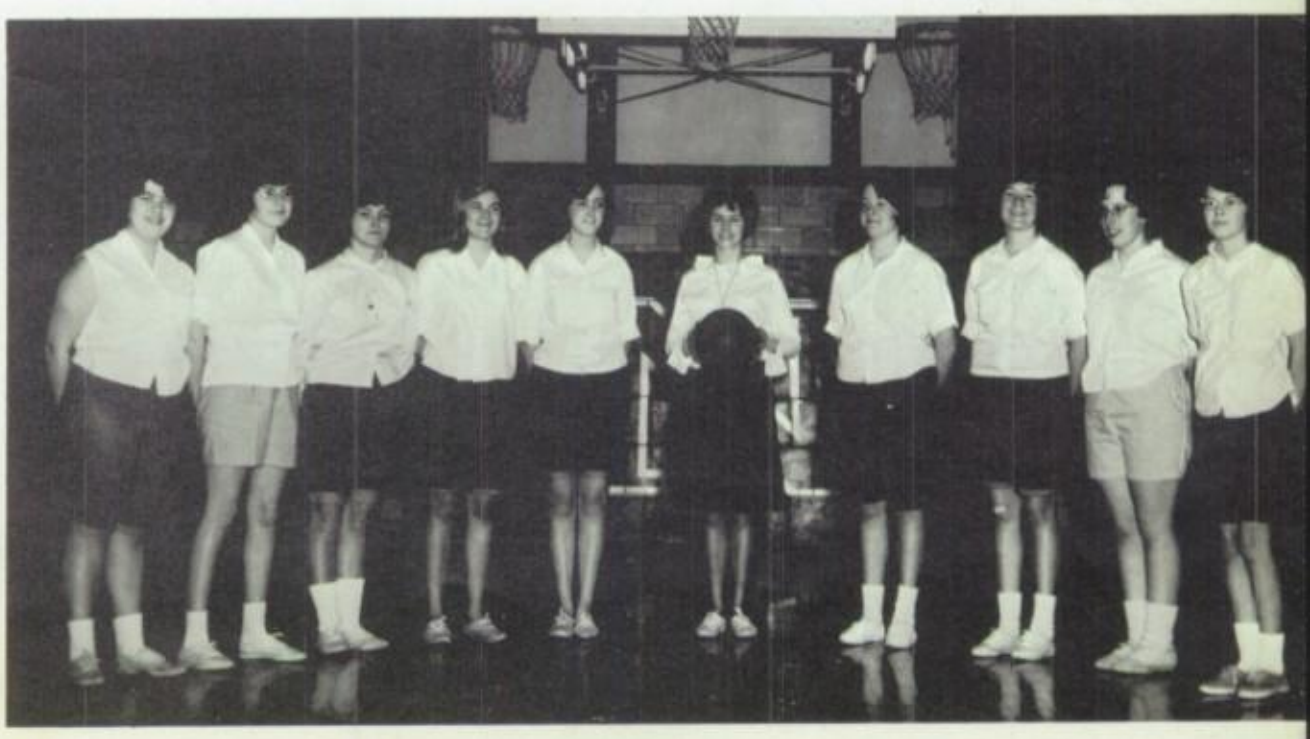

Standing (l. to r.); Don Thompson, Dan Wackler, Don Robbins, Steve Shade, Coach Wells, Bill Wehling, Richard Wenrick, Bob Welbaum, Jack Coate, Tom McBride. Kneeling: Barton Jones, Clinton Thompson, Joe Deeter, Tom Tilton, Fred Stump, Bud Perry, Bob Wood, Byron Fouts, John Saunders, manager Phil Shellenberger.

# *Varsity Track*

Phil Jones: fourth, Darke County, pole vault. Don Robbins: fifth, Dayton district, fourth, Darke County, high jump. Bob Welbaum: fifth, high hurdles, third, low hurdles, Darke County.

GAA TRACK

Geraldine Selanders, Rose Mary Slusher, Marsha Pash, Mary Laughman, Mrs. Coate, instructor.

WON: 1 LOST: 10

KNEELING: Managers Kenny Saunders, Steve Marker, Craig Earhart. FIRST ROW: Dwight Fetters, Terry Wackler, Phil McFadden, Larry Laughman, David Yingst, Billy Angle. SECOND ROW: Coach Charles Miller, Sam Roetter, Dan Stump, Bill Sink, Gary Benning, David Bradley, Brent Fouts.

# *Junior Hi Basketball*

CHEERLEADERS

Patty Rasor, Jane McBride, Luella Kinnison, Connie Miller

BACK ROW: (l. to r.) Sam Roetter, David E. Thompson, Bob Kendig, Tim Gay, Dan Stump, David Bradley, Brent Fouts, Coach Miller. FRONT ROW: Steve Wood, Steve Bayer, David Burns, Kenny Saunders, Doug Netzley, Phil McFadden, manager Mike Fasick.

# *Junior Hi Track*

Newton was well represented at the Miami and Darke County Junior High track meets by the following boys who placed: kneeling - Steve Bayer, David Burns, Phil McFadden, Brent Fouts. Standing - Doug Netzley, Sam Roetter, Dan Stump, David Bradley.

ATHLETIC BANQUET

Don Robbins captured the basketball trophy for shooting percentage, and was also awarded one for rebounding and defense. Butch Shook won the baseball trophy and Bob Welbaum won the track trophy, but pictures were not available.

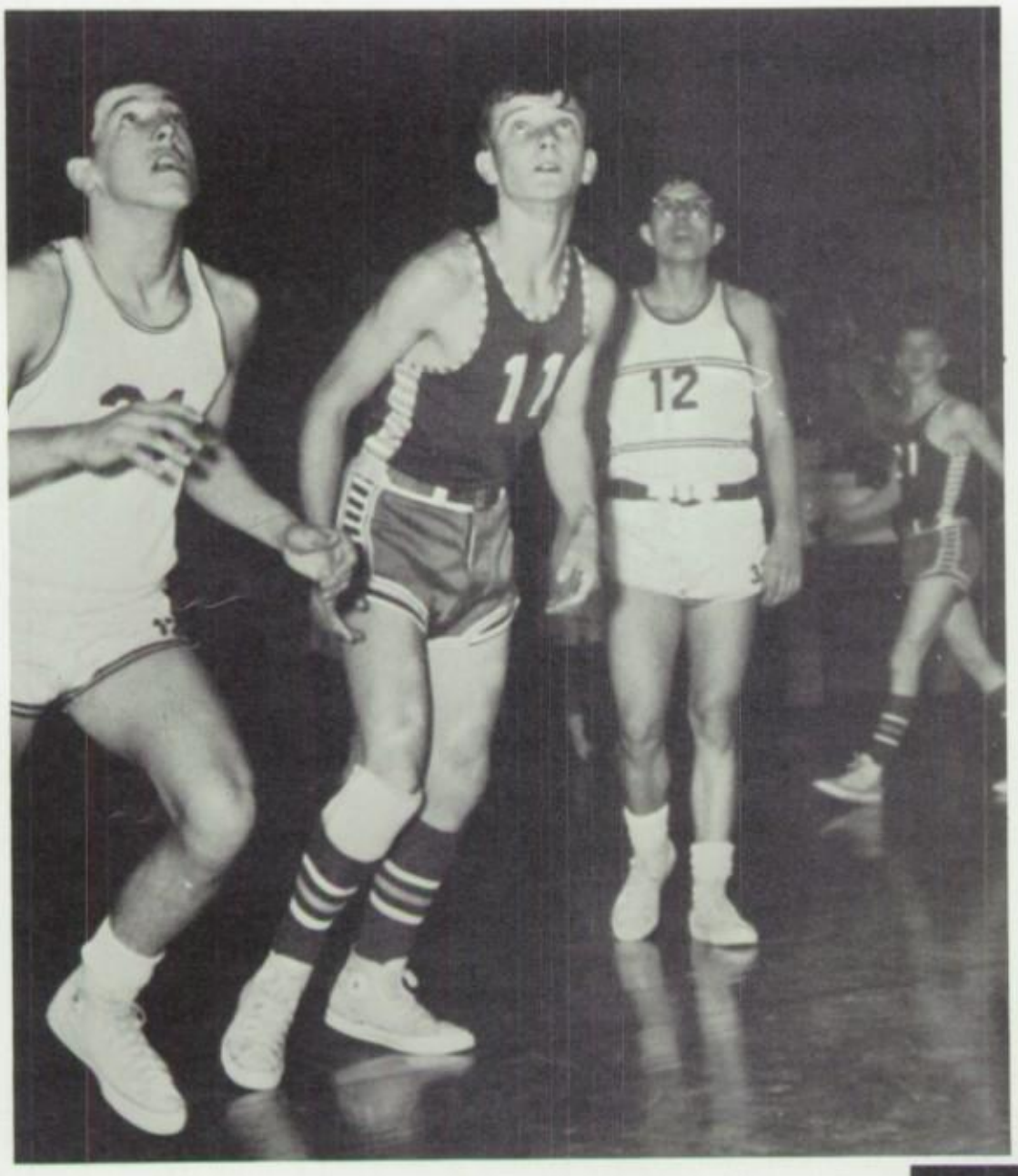

It's a bird, it's a plane, it's...

Tom, are you sure you're jumping the right way?

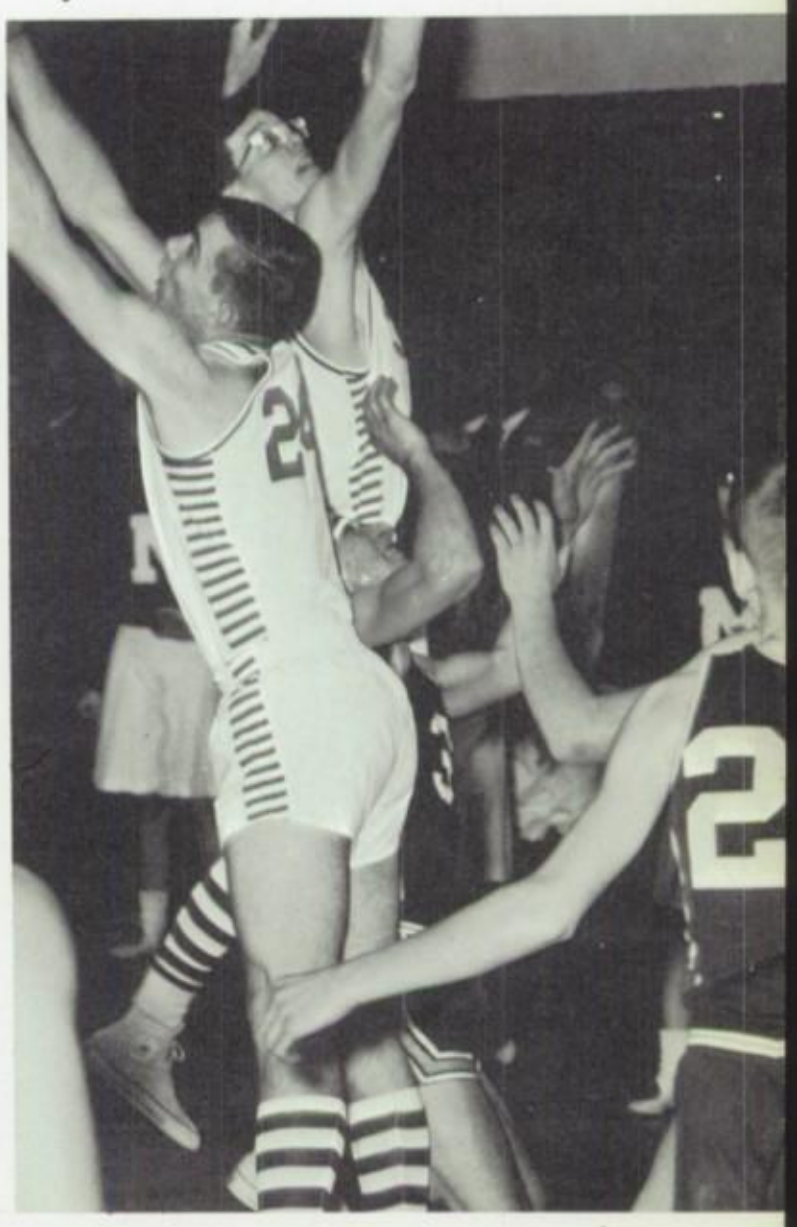

Don't touch me!

# We remember Seniors

This year's theme of "We Remember," is probably more inspiring to the people involved in this section than any other in the yearbook.

For the members of the class of '66, this book has a different meaning for each.

As we look back to the first day we held a pencil in our hand, we suddenly discover that more comes out of the end of the pencil than did the first day. This is the rewarding part of twelve years of school, finding out that everything we do is far more advanced than on that first day.

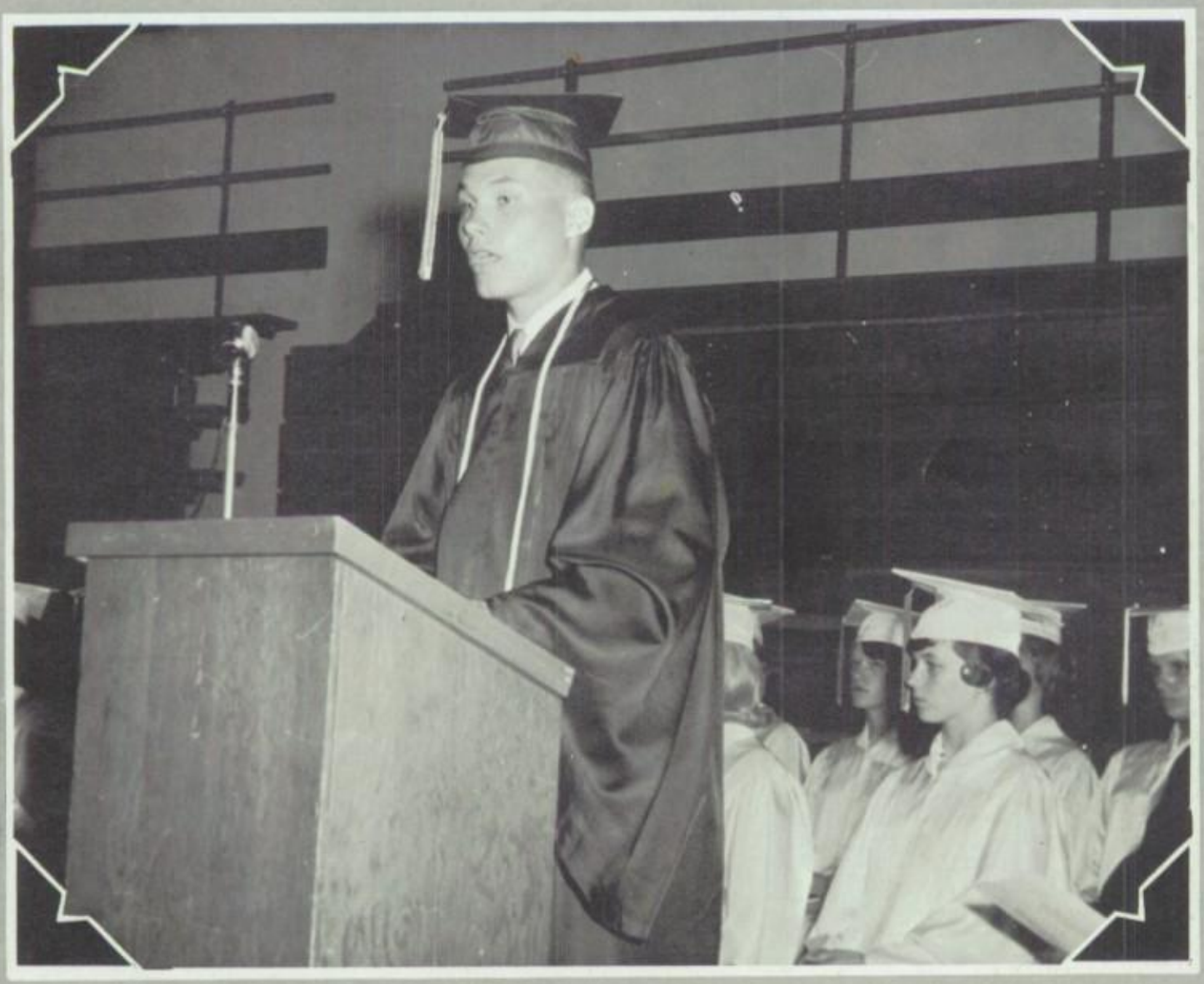

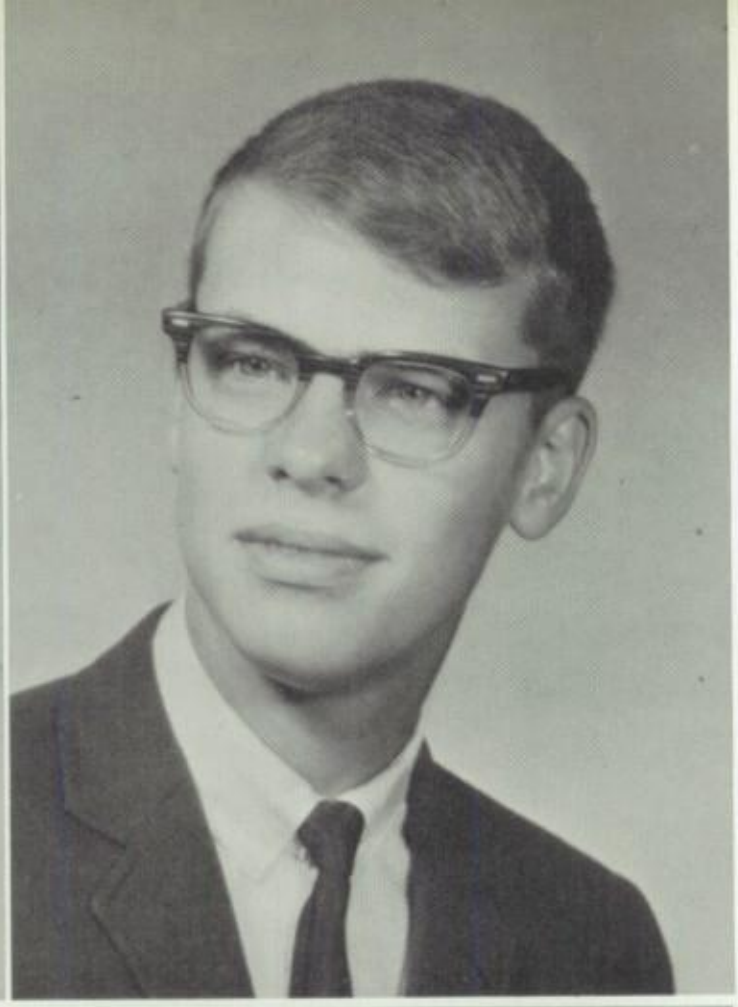

BARBARA ANN ALEXANDER
"Barb"

Junior Play; FHA 3, 4, Officer 4; GAA 1, 2, 3, 4; FTA 1, 2, 3, 4; Band 1; Chorus 1, 3; Librarian 2, 3, 4

STEVEN LAWRENCE ADAMS
"Weaser"

Senior Play; Chorus 1; Basketball Manager 2, 3, 4; Annual Staff 4

SHERLYN SUE BRANSON
"Sue"

Class Officer 1; Junior Play; GAA 2, 3, 4; Volleyball 3, 4; FFA Queen Court 2; Cheerleader 1; Newspaper Staff

DONALD EUGENE ANGLE
"Earl"

Junior Play; Senior Play; Scholarship Team 1, 2; FFA 1, 2, 3, 4, Officer 3, 4; Student Council 4; State Farmer 3; Chorus 1; Track 2

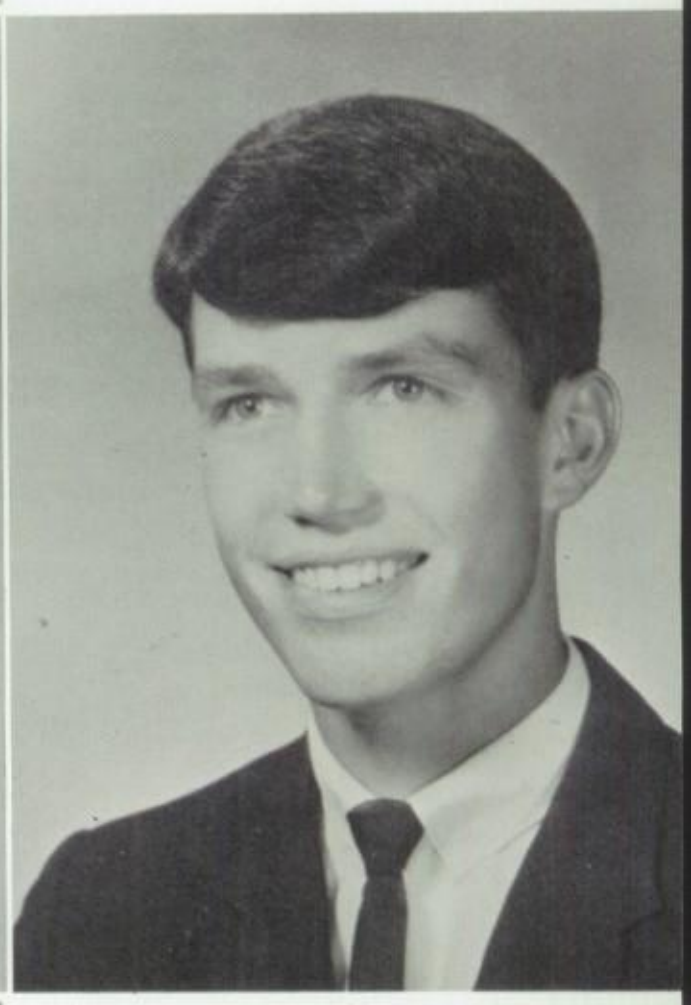

KAY EILEEN BRINING
"Kay"

Junior Play; FHA 1, 2, 3, 4, Officer 3; Newspaper Staff; Annual Staff; Librarian 1, 2, 3, 4; FNC 3, Officer 3

BRUCE FREEMAN BROOKS
"Brooks"

Junior Play; Senior Play; FFA 1, 2; 'N' Club 1, 2, 3, 4; Basketball 1, 2; Baseball 1, 2, 3, 4; Track 2, 3, 4

KATHIE SUZANNE CHIPLEY
"Chipley"

Class Officer 2; Junior Play; FHA 1, 2, Junior Homemaking Degree; Band 1, 2, 3, 4, Officer 4; Newspaper Staff 4

DANIEL JAMES DENIAL
"Dan"

Junior Play; Senior Play; FTA 2, 3, 4; 'N' Club 2, 3, 4; Chorus 1, 2, 3; Boys' Glee 1; Basketball Manager 1; Baseball 1; Track 2; Annual Staff 3, 4, Assistant Editor 4; Latin Club 1, 2

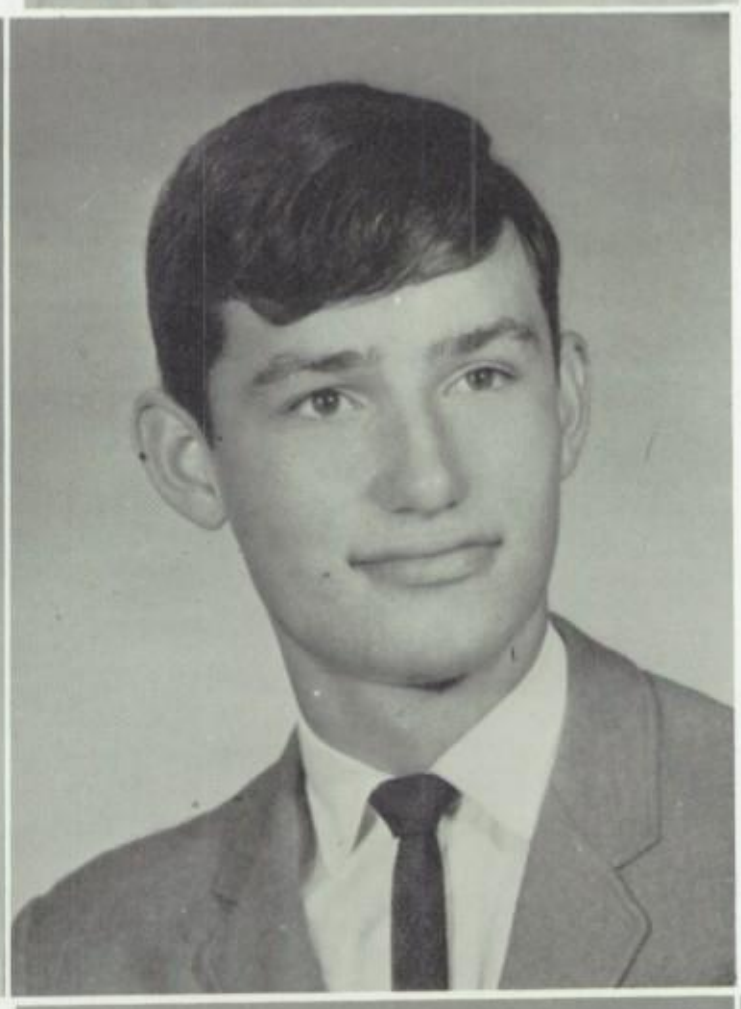

CHERI JOAN FETTERS
"Cheri"

GAA 1, 2, 3, 4; Girls' Glee 1

CARLTON EUGENE HOKE
"Hokey"

Class Officer 4; Junior Play; Senior Play; Band 2; Chorus 1, 2, 3; Basketball 1; Baseball 1; Track 1, 3; Newspaper Staff 4

CHARLOTTIE MARIE COX
"Char"

FHA 1; GAA 1; Band 3; Chorus 1, 2

PHILIP ARNOLD JONES
"Etile"

Track 1

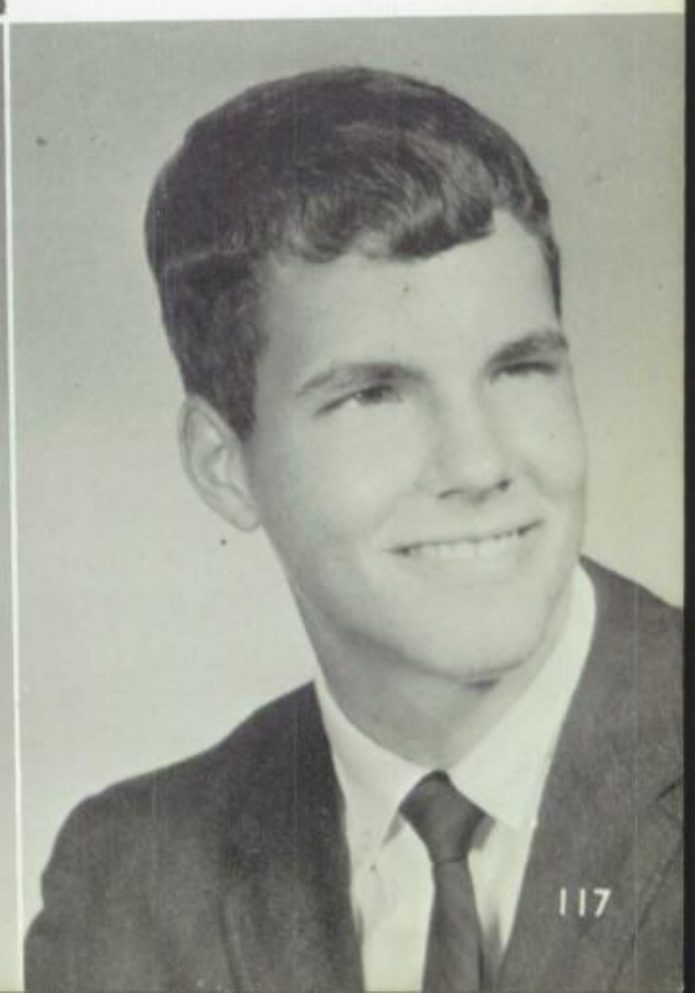

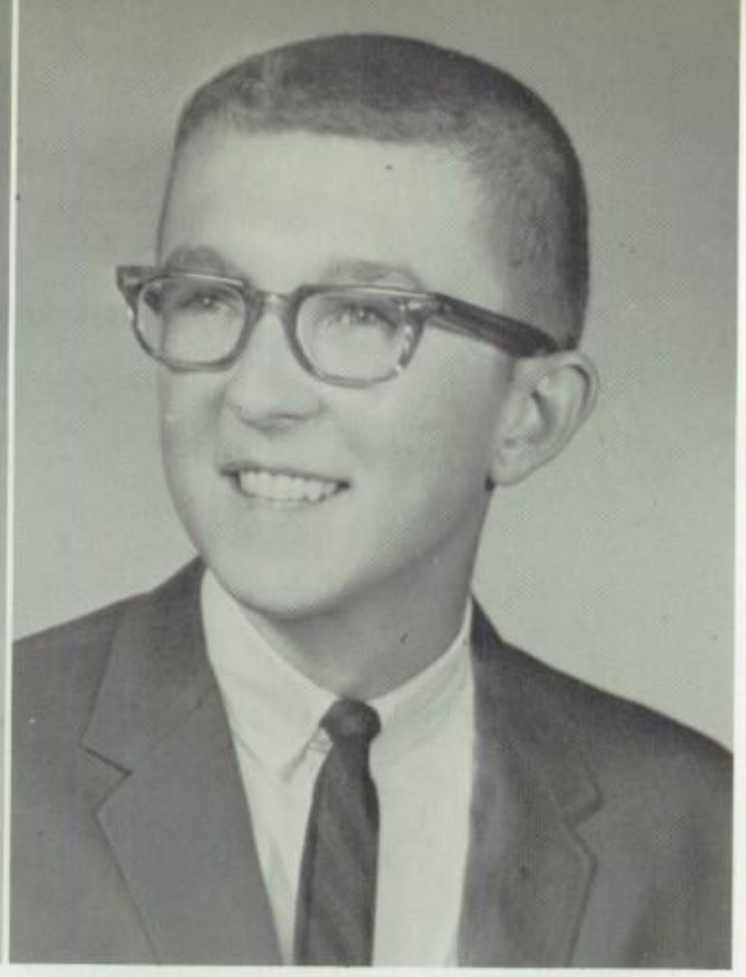

SANDRA KAY GINN
"Willum"

Class Officer 1, 2, 3, 4; Student Council 1, 4; Choir 1; Girls' Glee 1, 2; FFA Queen 2; Annual Staff 3, 4; Business Manager 4; Newspaper Staff 4; Prom Court 3; Band 1, 2, 3, 4, Officer 4

MICHAEL PATRICK KAUFFMAN
"Morey"

Class Officer 3, 4; Annual Staff; Junior Play; Senior Play; 'N' Club 2, 3, 4; Basketball 1, 2; Track 1, 2

DIANE KAY JACKSON
"Jack"

Newspaper Staff; Annual Staff; FFA Court 3; Chorus 1, 2; Girls' Glee 1, 2

RICHARD ARLISS NETZLEY
"Little Richard"

Junior Play; Senior Play; FTA 1, 2, 3, 4, Officer 2, 3, 4; Student Council 3, 4; 'N' Club 2, 3, 4; Basketball 1, 2, 3, 4; Baseball 1, 2, 3, 4; Annual Staff 4, Copy Editor

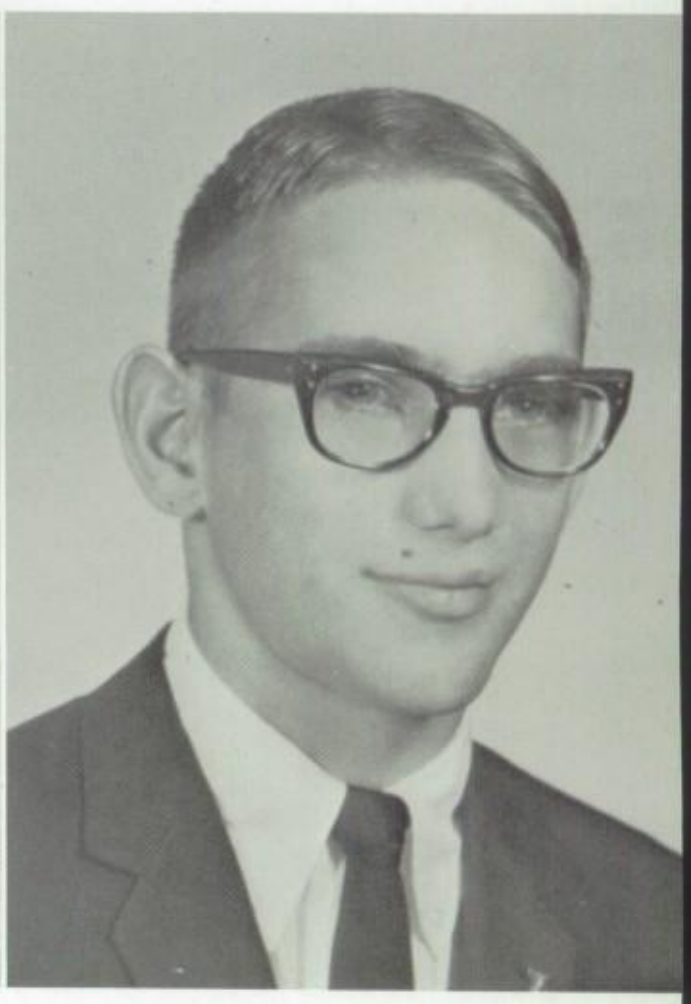

NANCY JOAN KELLER
"Nanc"

Student Council 3, 4, Officer 4; GAA 1, 2, 3, 4, Officer 3, 4; FTA 1, 2, 3, 4, Officer 3; Volleyball 1, 2, 3, 4; Basketball 1, 2, 3, 4; Track 1, 2; Librarian 3; Newspaper Staff; Annual Staff

THOMAS ALLEN NIESLEY
"Tom"

FFA 1, 2, 3, 4, Officer 3; Basketball 1, 2, 3, 4; Baseball 3

JUDITH ANN KLINE
"Judy"

Class Officer 1, 4; GAA 1, 2, 3, 4, Officer 3, 4; Band 1, 2, 3, 4, Officer 4; Prom Court 3; Cheerleader 3; Newspaper Staff; Student Council 4

DONALD ROBERT ROBBINS
"Diz"

Class Officer 2, 3; Junior Play; Scholarship Team 1; Student Council 2, 3; 'N' Club 1, 2, 3, 4, Officer 4; Basketball 1, 2, 3, 4; Baseball 2, 3, 4; Track 3, 4; Latin Club 1, 2; Newspaper Staff

DIANE ELIZABETH LAUGHMAN
"Diane"

GAA 1, 2, 3, 4; Newspaper Staff 4

FREDRICK IVAN ROETH
"Fred"

MARSHA LOUISE MAJOR
"Marsha"

FHA 1, 2, 3, 4, Officer 4; GAA 2, 3, 4; Librarian 3, 4

SAM GREGORY SCHULTZ
"Sam"

Junior Play; Senior Play; Student Council 4; Band 1, 2, 3, 4; 'N' Club 2, 3, 4; Chorus 1, 2, 3, 4; Basketball 1, 2, 3, 4

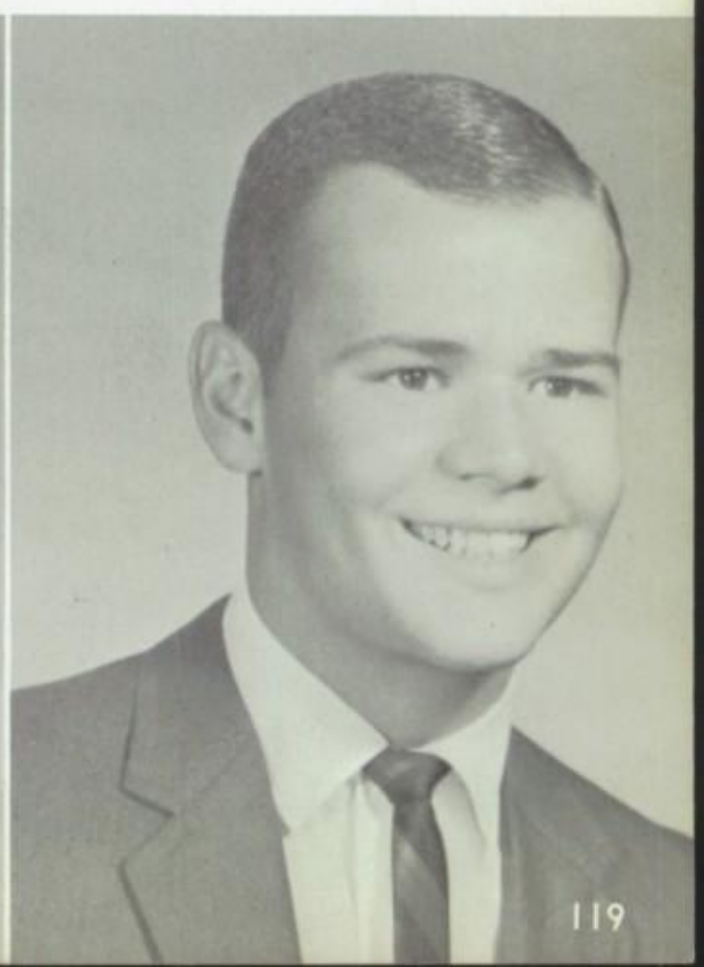

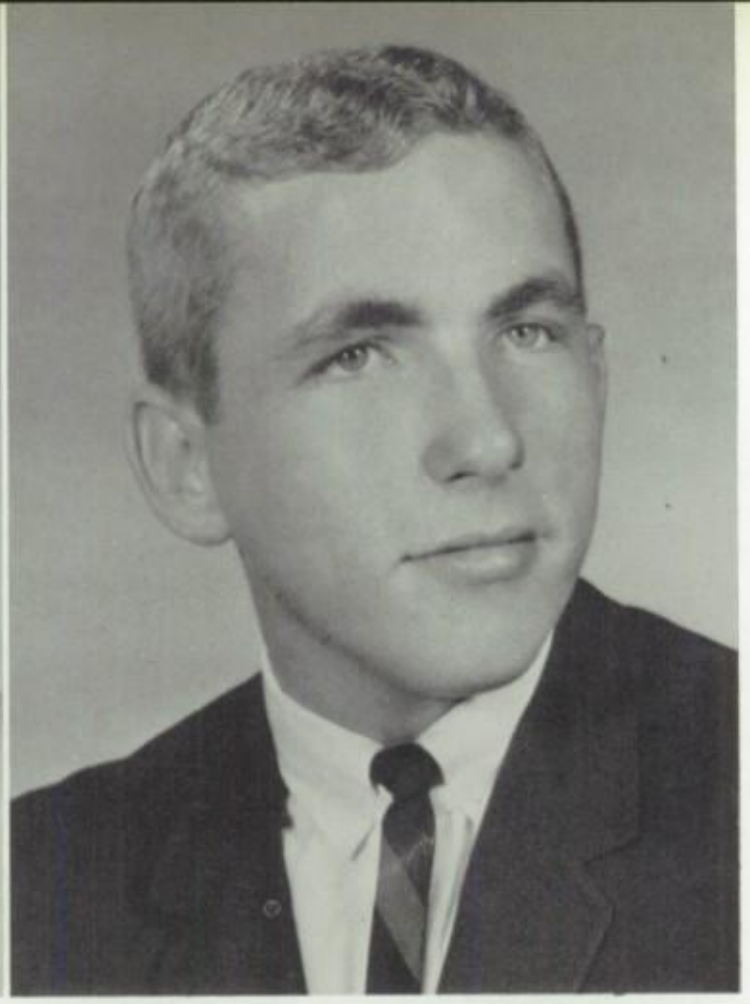

BONITA SUE MARKER
"Bon"

Class Officer 1, 2, 3; Band 1, 2, 3, 4, Officer 4; Junior Play; Senior Play; Mixed Chorus 1, 2, 3, 4; Girls' Glee 1, 2, 3, 4, Officer 4; Cheerleader 1, 2, 3, 4; Newspaper Staff 4; Annual Staff 4; FFA Court 1, 3, Queen 3; Miss Chick 2nd Runner Up

ROBERT L. SWEITZER
"Bob"

'N' Club 1, 2, 3; Basketball 1

BETTY DIANN MILLER
"Diann"

Junior Play; FHA 1, 2, 3, 4, Officer 1, 2; FNC 3; Mixed Chorus 2, 3; Girls' Glee 1; Librarian 3, 4; Newspaper Staff 4; Cheerleader 1

TIMMOND KLOPFER TILTON
"Tim"

Class Officer 2, 3; FTA 1, 2, 3, 4, Officer 3; Student Council 3, 4; Scholarship Team 1, 2; 'N' Club 1, 2, 3, 4; Basketball 1, 2, 3, 4; Baseball 2, 3; Track 3; Latin Club 1, 2; Newspaper Staff 3, 4, Editor 4

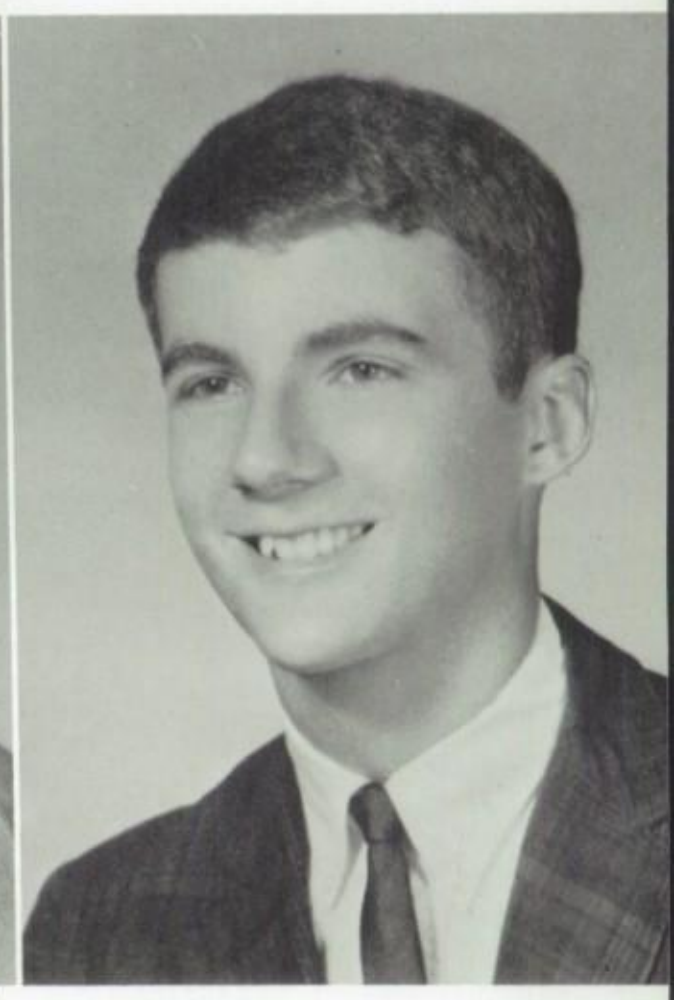

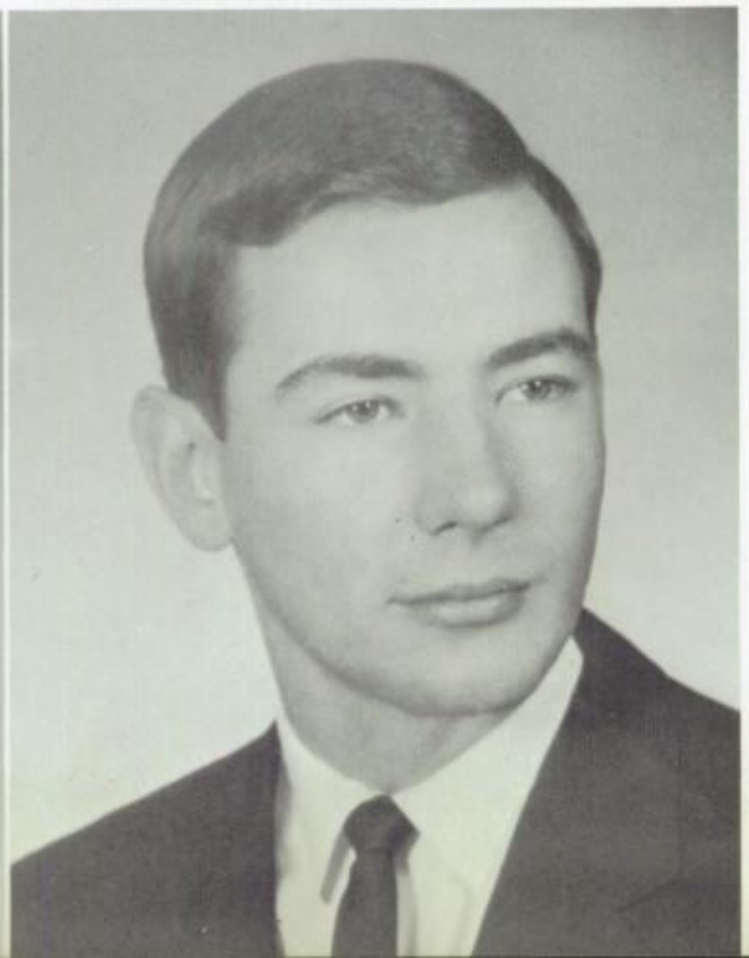

ELAINE KAY MOTE
"Elaine"

Junior Play; Senior Play; FHA 1, 2, 3, 4; FNC 3; Chorus 1, 2, 3, 4; Girls' Glee 1, 2, 4; Annual Staff 4; Newspaper Staff 4; Librarian 2, 3, 4

JOHN LYNN WACKLER
"Brad"

Class Officer 4; Junior Play; Student Council 4; FTA 2, 3, 4; 'N' Club 1, 2, 3, 4; Officer 4; Basketball 1, 2, 3, 4; Newspaper Staff 4; Librarian 3

MARY ELIZABETH PHYILLAIER
"Mary"

FHA 4; GAA 1, 2, 3, 4

ROBERT G. WELBAUM
"Quibbler"

Class Officer 1, 2, 3; Junior Play; Senior Play; National Honor Society 2, 3, 4, Officer 3; Scholarship Team 1, 2; Student Council 1, 2, 3, 4, Officer 3, 4; Latin Club 1, 2, Officer 2; Band 1, 2, 3, 4, Officer 3; Mixed Chorus 1; Boys' Glee 1, 2, 3; Basketball 1, 2, 3, 4; Track 2, 3, 4; Annual Staff 4; Boys' State

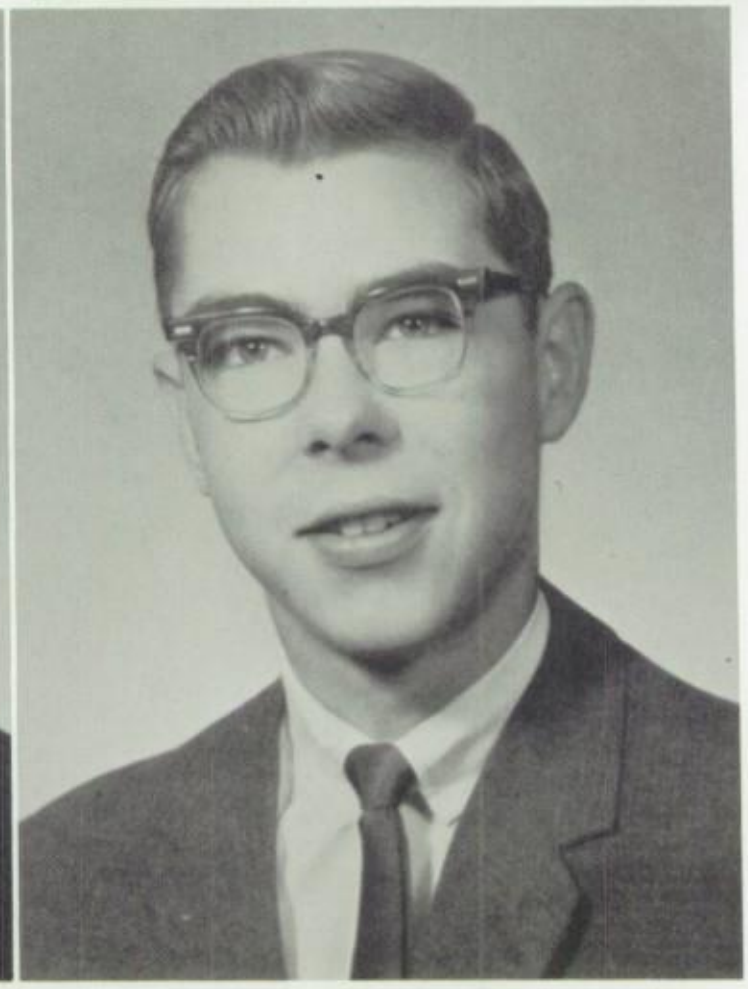

MARCIA JO PEACOCK
"Marcia"

Junior Play; Senior Play; FHA 1, 2, 3, 4, Officer 2, 3, 4; FNC 4; Girls' State Delegate

RICHARD LEE WENRICK
"Tack"

Senior Play; Scholarship Team 2; Band 1, 2, 3, 4; Track 1, 2, 3, 4; Chorus 1, 2, 3; Pep Band 2, 3, 4; Latin Club 1, 2

MALINDA KAY BUTTS
"Malinda"

FHA 1, 2, 3, 4; GAA 3, 4; Newspaper Staff; Chorus 1

REX ALLEN MILLHOUSE
"Frog"

Junior Play; FFA 1, 2, 3, 4, Officer 3, 4; Basketball Manager 1, 2, 3

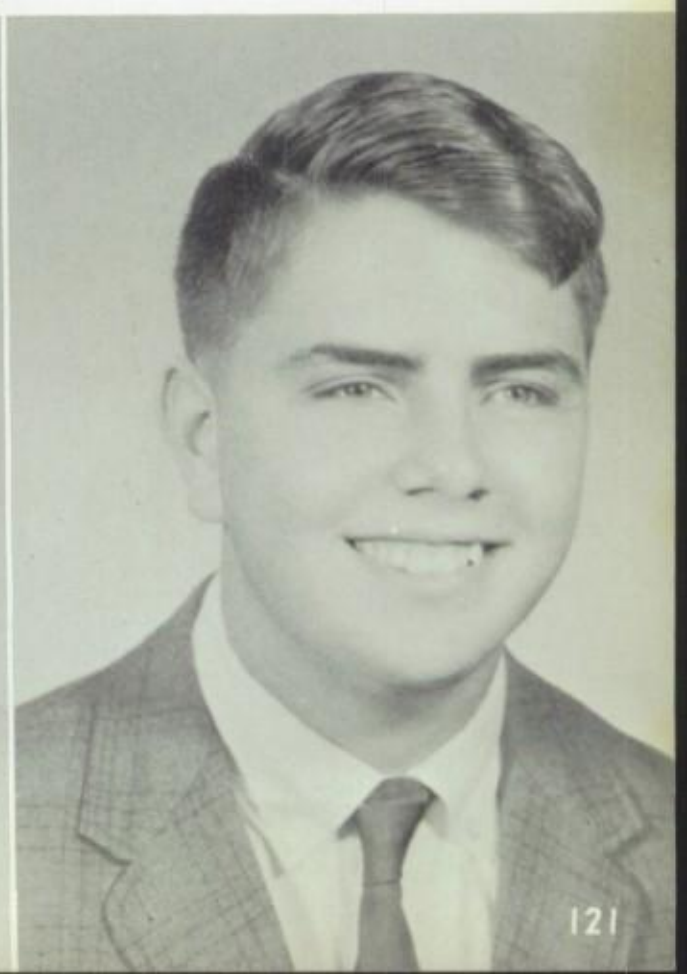

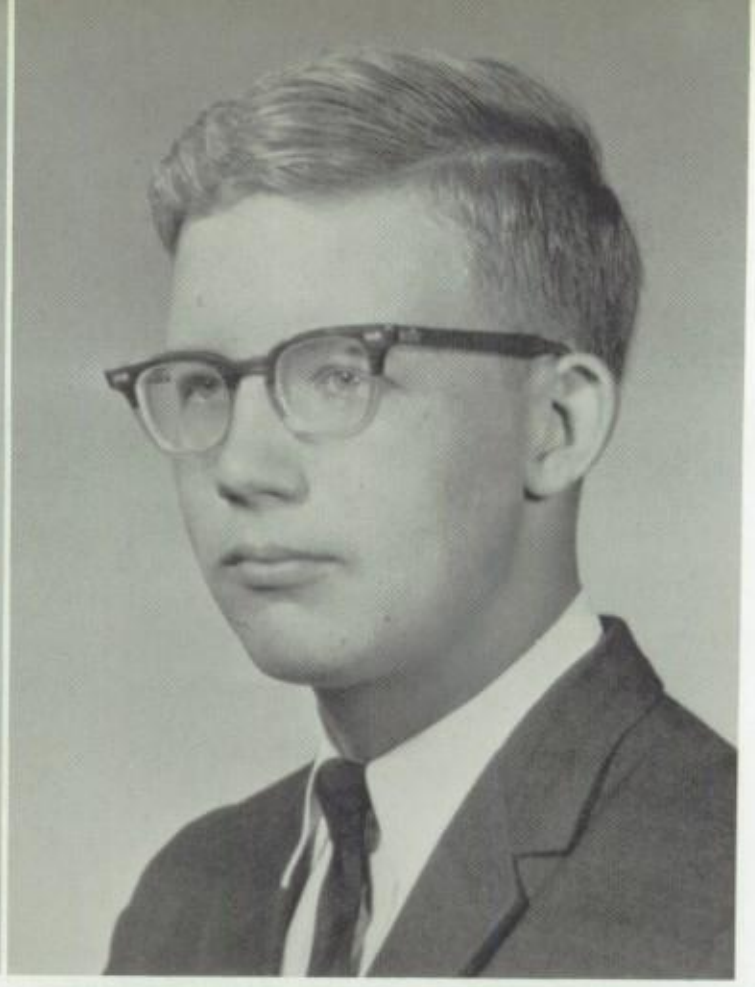

BEVERLY ANN SALYER
"Bev"

FHA 1, 2, 3, 4, Officer 3, 4; GAA 1, 2, 4; Chorus 3; FNC 4; Track 2; Basketball 1

DONALD C. THOMPSON
"Crash"

Junior Play; FFA 1, 2, 3, 4; Track 3

CAROLYN LORAINE SHELLABARGER
"Carolyn"

FNC 3, 4; Chorus 2, 3

PAUL DAVID LAVY
"P. D."

Junior Play; Senior Play; FFA 1, 2, 3, 4, Officer 3

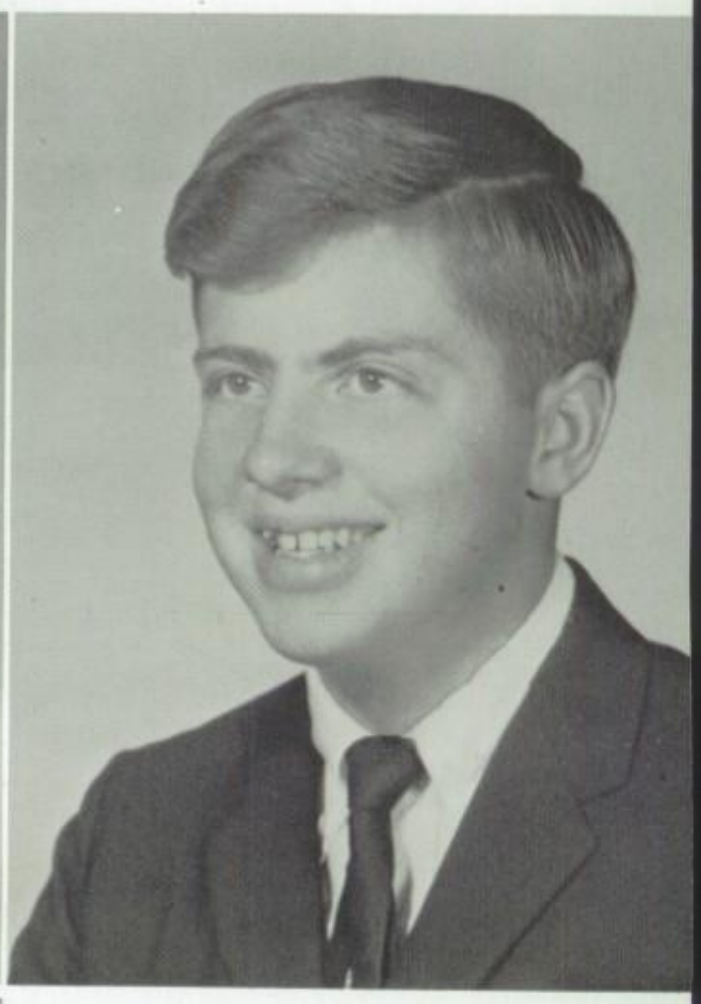

BECKY EILEEN TAYLOR
"Beck"

Junior Play; Senior Play; FHA 1, 2, 3, 4, Officer 2, 3, 4

MARILEE THORNTON
"Marilee"

FHA 1; Newspaper Staff 4

TANTE JANEEN WACKLER
"Tante"

Junior Play; Senior Play; Student Council 4; FHA 1, 2, 3, 4, Officer 1, 2, 4; FFA Court 3

MARLA LYNN UHRIG
"Marla"

Junior Play; Senior Play; GAA 1, 2, 3, 4; FTA 2; FNC 1; Band 1, 2, 3, 4; Chorus 1, 2; Basketball 1, 2, 3, 4; Volleyball 1, 2, 3, 4; Majorette 2, 3, 4; Head Majorette 4

BRENDA SUE WARNER
"Bren"

Junior Play; Newspaper Staff; FTA 3, 4; GAA 2, 3, 4

JEANNINE KAY WARNER
"Jeannine"

National Honor Society 3, 4, Officer 4; Student Council 4, Officer 4; GAA 1, 2, 3, 4, Officer 1, 4; FTA 1, 2, 3, 4, Officer 3; Band 1, 2, 3, 4, Officer 4; Chorus 1; Girls' Glee 1, 2; Basketball 1, 2, 3, 4; Track 1, 2, 3; Volleyball 1, 2, 3, 4; Librarian 1, 2, 3, 4; Annual Staff

JANET LOUISE YINGST
"Janet"

Class Officer 1; Junior Play; Scholarship Team 2; Student Council 1, 3; FNC 3, 4, Officer 3, 4

VIRGINIA CAROL WOLFORD
"Ginny"

Junior Play; Student Council 1; GAA 1, 2, 3; Band 1; Chorus 1, 2, 3, 4, Officer 3

John Wackler, President; Carlton Hoke, Vice President; Mike Kauffman, Treasurer; Sandy Ginn, Secretary; Judy Kline, Student Council Representative.

A typical Kentucky wedding held on Slop Day.

Senior class adviser Mr. Rodney Wells.

The processional moves up the aisle.

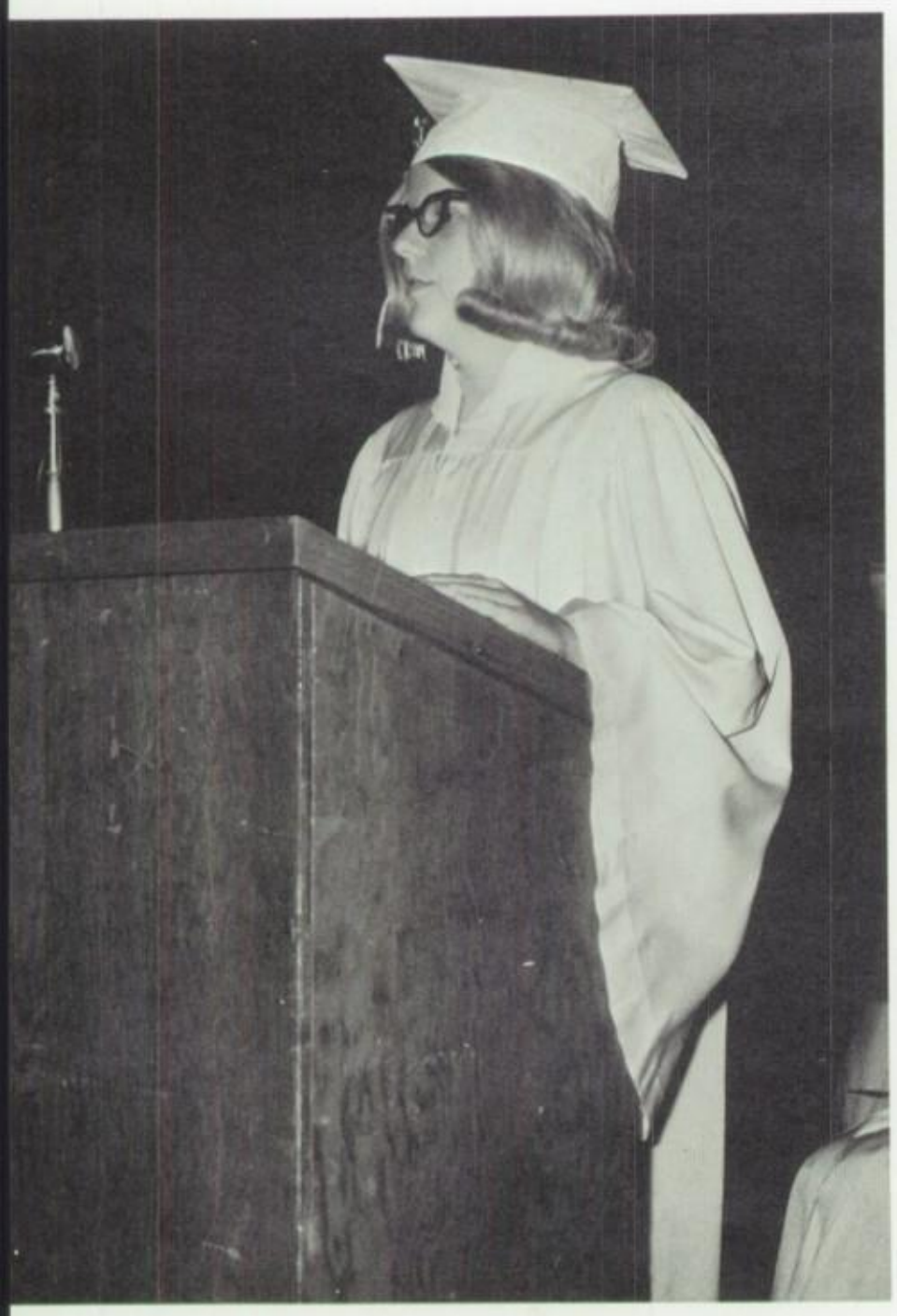

Jeannine Warner welcoming guests to the exercises in her salutatory address. Jeannine was also elected 'Most likely to succeed.'

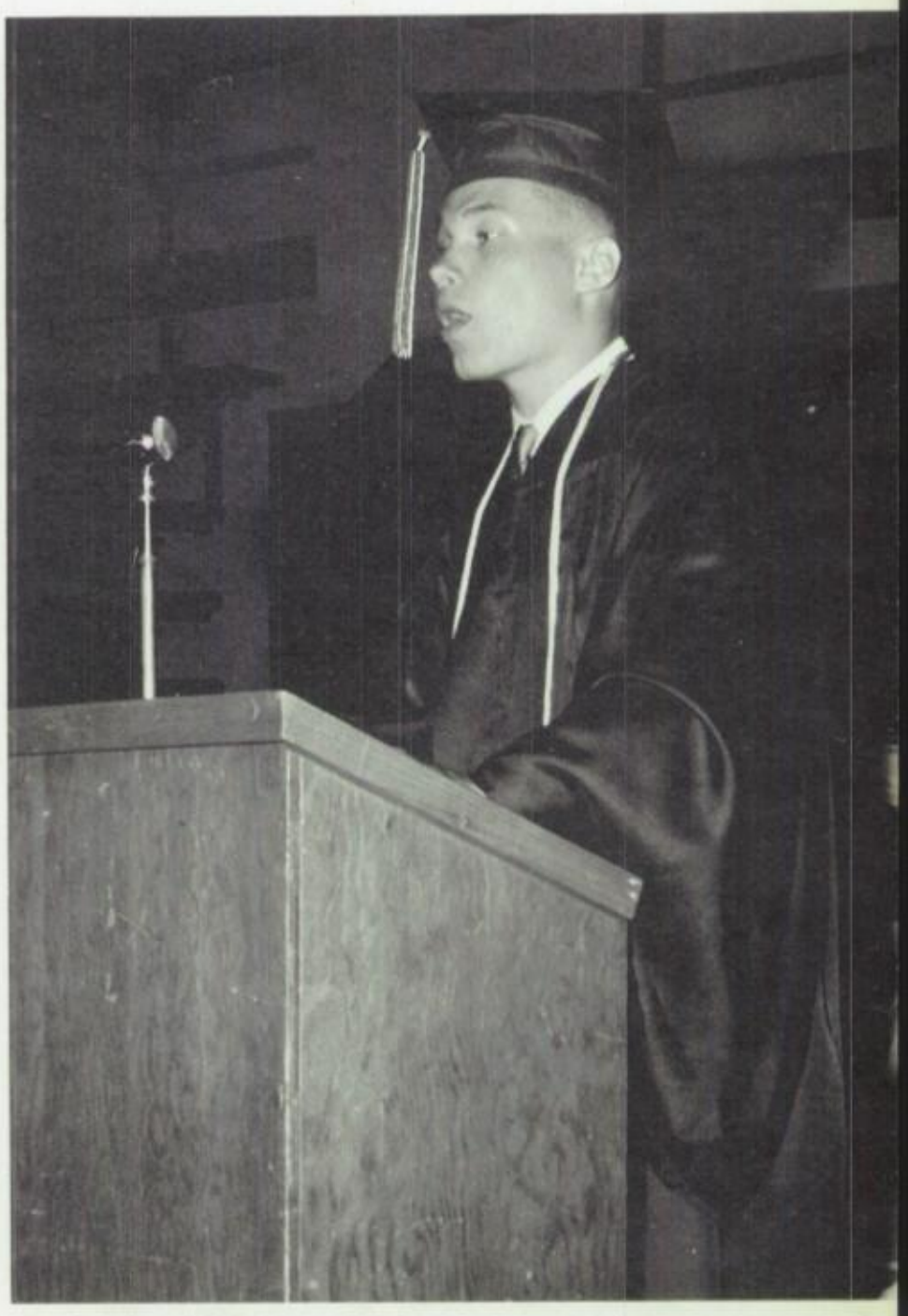

Bob Welbaum giving his valdictory address. Bob was also elected 'Most likely to succeed.'

Dr. Ater addressing the graduates at commencement exercises.

Janet Yingst receiving the E. Wampler scholarship award.

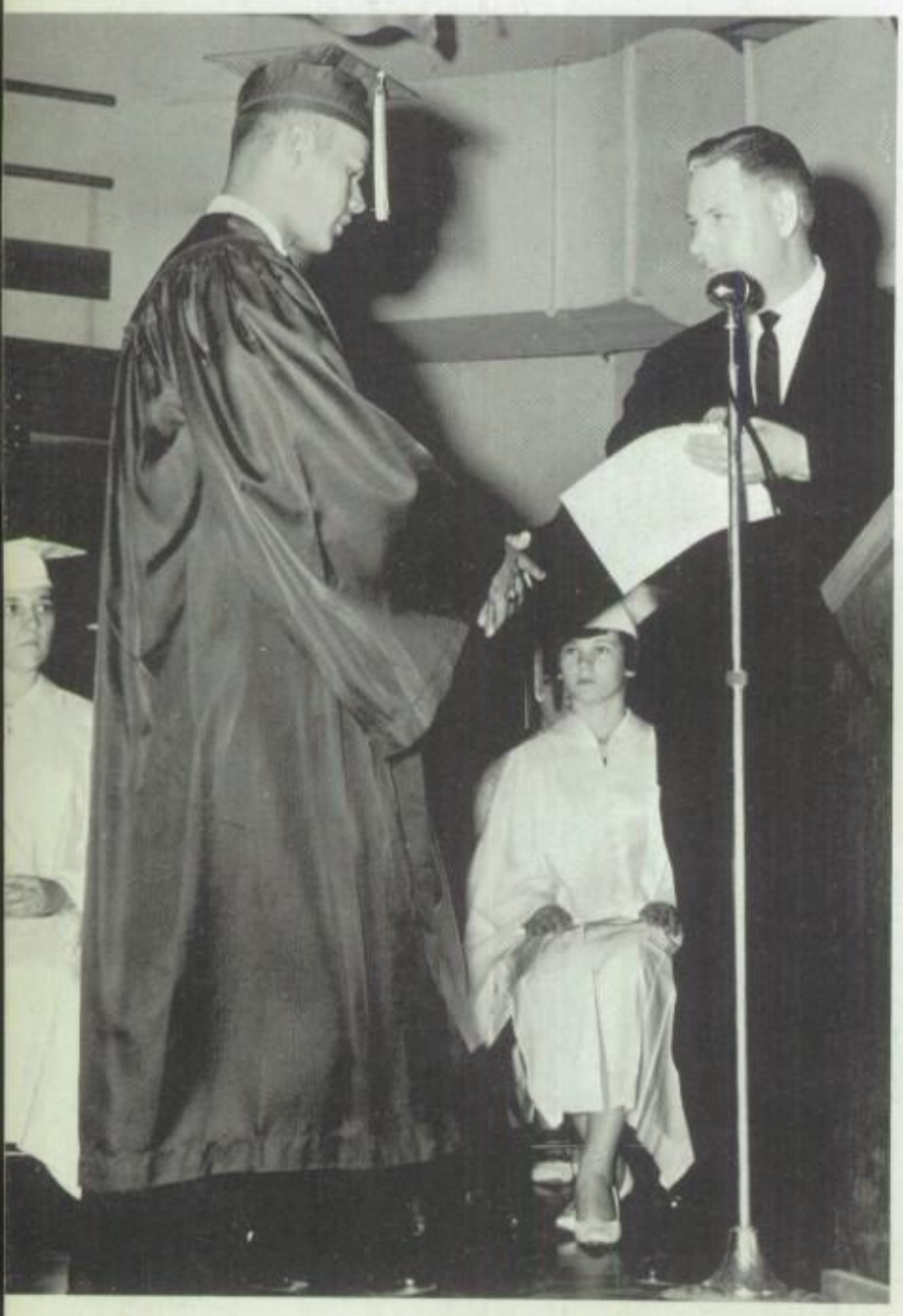

Sam Schultz was awarded the John Philip Sousa band award.

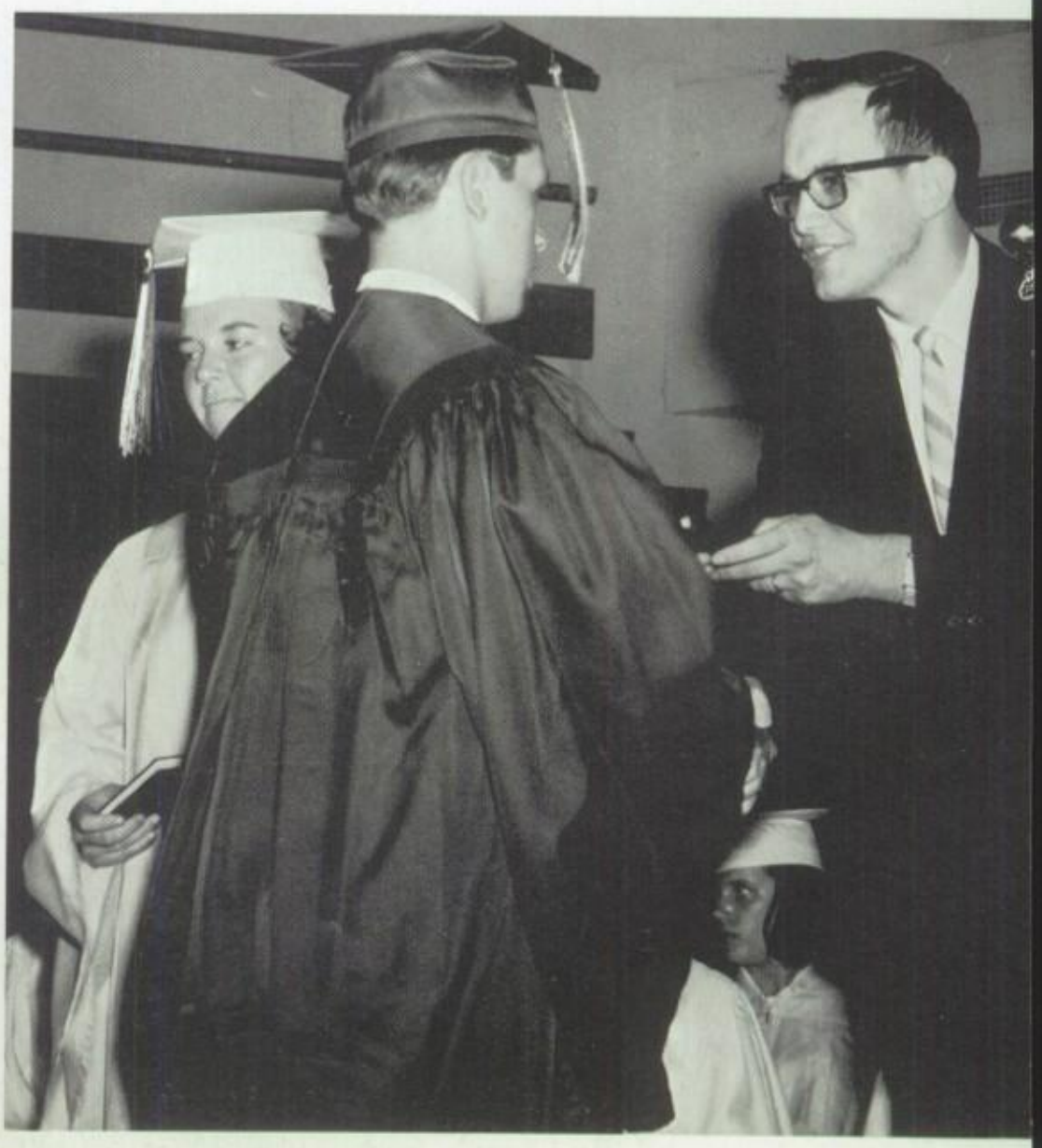

Dan Denial and Marcia Peacock receiving their "I dare you" book.

Everything must look perfect for this special occasion.

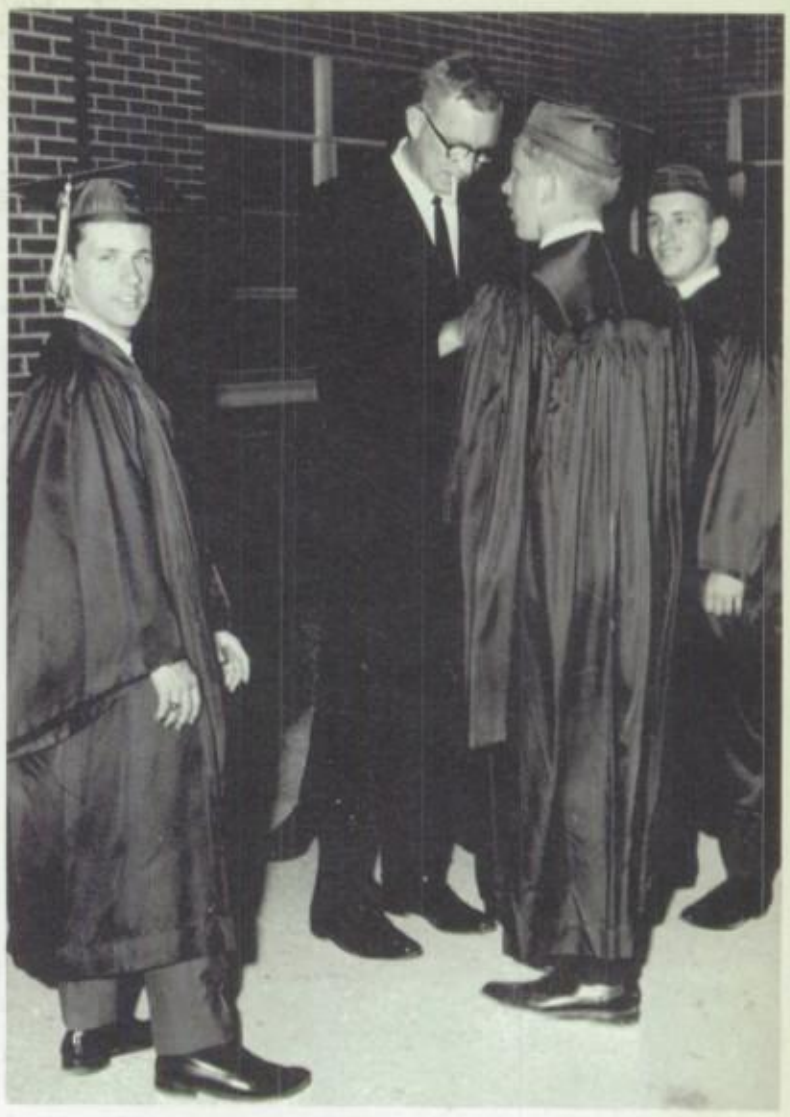

Mr. Wells fixing Bob's zipper.

The recessional begins and with it marks a new beginning for all members of the class.

# ~~Senior~~ Friends Autographs

Dear Chris,
Be good
"try hard to
get good grades
in the future. Watch
out for all those cute
little boys they might
eat you all up!" Stay
as cute as you are & you'll
always go far. Love always,
Cheryl

Friends

~~Senior~~ Autographs

Dear Cousin,
This has been a real neat year for you. I sure hope you have alot more golden years. Be good & always remember all the stupid things we have done together. Be careful of all the fresh boys & slap their face if they get out of hand.
Love always & The Best of Luck,
Cheryl

Dear "Con" Vick —
Good Luck in school, boys, and everything you do, Luck in life. most of all, good Luck important. That's important.
Luck always
Laughter Faye (Kriete) "67"
Troy High School

EASY WASH

We, the class of '66 would like to extend our appreciation to the local and surrounding merchants. Without their support this yearbook would not be possible.

## ELLIOTT AND KAUFFMAN SUNOCO SERVICE

Radiator Repair and Cleaning Service

Complete Lubrication

Phone 676-2111

South Main Street

Pleasant Hill, Ohio

## THE CITIZENS NATIONAL BANK

"60 Years of Continuous Banking Service Featuring Savings, Liquidity, and Complete Banking Facilities"

Monument Avenue
Pleasant Hill, Ohio

## PATTY IMPLEMENT COMPANY

RCA Victor and RCA Whirlpool Appliances

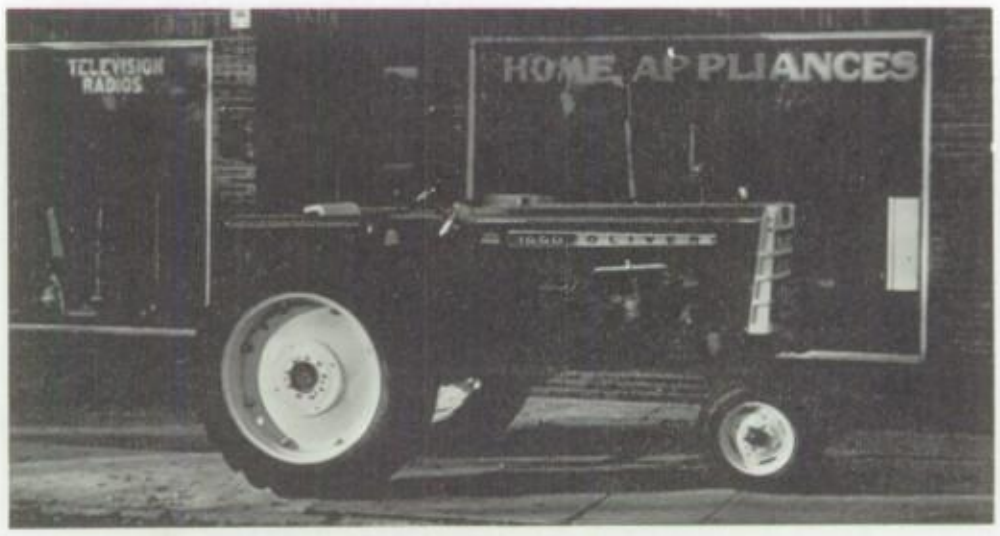


Maytag Laundry and Duo-Therm Heating

Oliver Farm Equipment
Sales and Service

Pleasant Hill, Ohio

Phone 676-2451

# PATRON PAGE

PIQUA

Third Savings & Loan Co.
215 N. Wayne Street

Dr. Tim D. Marshall
519 W. High Street

Rayner Electric Shop
118 E. Ash Street

J. C. Gardner Co.
Your Friendly Dodge Dealer

Pickering Plumbing Supply
3091 Harrison Street

Roy A. Smitley, M. T.
427 Gordon Street

McClelland Restaurant
121 S. Main Street

Piqua Milling Company
S. Main Street

Smitley - Elliot Greenhouses
R. R. 3

Barclay's Men & Boys' Clothes
318 N. Main Street

Favorite City Parts & Supply
128 E. Water Street

Miami Co. Auto Club
601 W. High Street

Knobby's Sales & Service
Zenith T. V.

S. S. Kresge Co.
326 N. Main Street

The W. H. Armstrong Co.
312 N. Wayne Street

Crosby the "Drug Man"
418 N. Main Street

Norton's Family Shoe Store
415 N. Main Street

The Sportsman
505 N. Main Street

BRADFORD

S. & S. Economy Meats
R. R. 2

Mr. & Mrs. Robert Penny
R. R. 1

Ebbing - Hocker Insurance
149 N. Miami Avenue

Fashner's Sunoco Service
806 S. Miami

Wirrig's Appliance
Miami Avenue

## HUSTON HARDWARE CO.

See Our New Colonial

Sentry Hardware Store

West Milton, Ohio

## TROST'S SINCLAIR SERVICE

Goodyear Tires

Battery Service

Lubrication

Accessories

Phone 676-3201
Pleasant Hill, Ohio

## BEAVER-HEILMAN FORD

"Sales Thru Service"

Cars Trucks

Covington, Ohio
Phone GR 3-2551 or GR 3-4291

## RALPH WILLIAMS GARAGE

Complete Car and
Tractor Repairs

Bear Wheel
Aligning

Small Motor
Repair

Phone OR 6-2751
North Main
Pleasant Hill, Ohio

## JOHN LANDIS GARAGE

Wards Batteries and Tires

Firestone Tires

Auto Parts Stocked

509 North Main Street
Pleasant Hill, Ohio

QUALITY SERVICE AND PRICE

BETTER GROCERIES

at

## BEENER'S SUPERMARKET

Route 36
Covington, Ohio

## HONDA OF PIQUA

"You meet the nicest people on a Honda"

Service and Accessories

403 S. Main St.
Piqua, Ohio

## HUNT BEVERAGE COMPANY

Distributors of

PEPSI-COLA

Piqua, Ohio
Phone 773-1127

## "BILL ENOS"

Home Dry Cleaning
Self Service Laundry
Featuring
10 Easy Washers
4 Cissell Dryers

Piqua and Pleasant Hill

"Good Luck to
the Class of 1966"
From

## BONNER EZELL FORD

West Milton, Ohio

## WEST MILTON LOAN COMPANY

Phone 698-4952

30 North Miami Street

West Milton, Ohio

## MIDGE'S COFFEE SHOP

Pleasant Hill, Ohio

## PIQUA STEEL CO.

OFFICE AND WAREHOUSE

West Covington Avenue
Piqua, Ohio
Phone 773-3632

## G. R. MINNICH & SON

Distributors
Royal Crest
Dairy Products

700 North Miami
West Milton, Ohio

## SAMPSON'S

Plumbing - Heating - Hardware

Phone OR 6-2434
Main - Monument
Pleasant Hill, Ohio

Roeth's - Doctors of Ailing Kitchens

Specialist in Kitchen Planning
Remodeling or New
Wood or Steel Cabinets

General Electric - Hardwick
Built-in Appliances
Gas or Electric

Formica or Texolite Custom
Built Counter Tops

## ROETH'S APPLIANCE, INC.

209 East Water Street
Troy, Ohio

# PATRON PAGE

WEST MILTON

Lair's Market
2 N. Miami Street

West Milton Inn
136 N. Miami Street

Dairy Queen
S. Miami Street

West Milton Lumber Co.
185 W. Hamilton Street

Ramon W. Holmes, D. D. S.
248 S. Miami Street

Montgomery's Watch Service
1 S. Miami Street

PLEASANT HILL

Jerry Wilson
Modern Woodcraft

Bare's Garage
Main & Franklin Street

Beery School of Horsemanship
N. Main Street

Thiesing Pharmacy
N. Main Street

Robert Bond Insurance
S. Church Street

Mintchell Realty
S. Main Street

LAURA

Laura Restaurant
Phone 947-2181

Ward Jones Chevrolet
State Route 571

Cain's SOHIO Service
State Route 571

Spitler's Appliance Center
119 N. Main (St. Rt. 571)

Donn Ingle Well Drilling
State Route 571

Darst Sinclair Service
Phone 947-3354

## FLOYD L. KLINE CO.

Piqua Pulverized
Limestone

Phone OR 6-3101

P. O. Box 253

Pleasant Hill, Ohio

## THE PEOPLES BUILDING & SAVINGS ASS'N.

Where Thousands Have Saved
Millions
Organized 1890
Safety of Your Savings Insured
Up to $10,000
Never Missed a Dividend
A Good Place to Borrow — A Good Place to Save

Phone 332-5053
Troy, Ohio

## ROARK FURNITURE, INC.

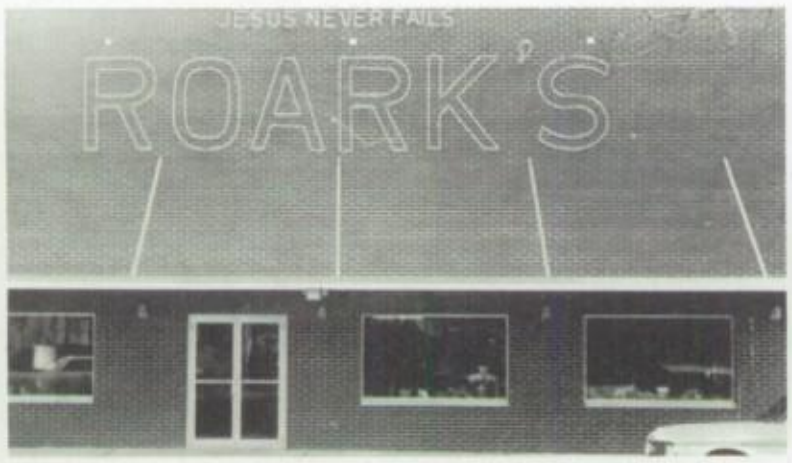


"Out our way, we deal your way."

Laura, Ohio

## LAMB'S 5 & 10 STORE

JOHN R. LAMB, Owner

North High Street

Covington, Ohio

## WEST MILTON BOWLING LANES, INC.

Air Conditioned

18 Brunswick Lanes

Ample Parking

Luxurious Surroundings

Dial 698-5735
South Miami St.

## BOB ETTER'S

Our Own Ice Cream, Sandwiches and Cold Drinks

Phone GR 3-5061
St. Route 48-S.
Covington, Ohio

## SCHMIDLAPP EQUIPMENT COMPANY

John Deere Equipment

Badger Silo Unloaders

Bunk Feeders

Phone GR 3-1421
Covington, Ohio

## BARNES

## SOHIO SERVICE

129 North Miami
West Milton, Ohio
Phone 698-5380

## WIGHT'S FAMILY DRUGS, INC.

"Choose your druggist as you do your doctor"

Plenty of Free Parking
Free Prescription Delivery

Troy, Ohio

Westbrook
1408 W. Main
335-7600

Southview
4 Smith St.
335-6649

## UHLMAN'S DEPARTMENT STORE

Troy, Ohio
FE 9-6096

Most of the Young Couples
in the Miami Valley Buy Their
Furniture
Appliances
and Rugs
at

**SELLMAN'S**

in Covington
BECAUSE
Selections are. . . Larger
Sellman's Guarantees Everything

**ARMCO
STEEL CORP.
PIQUA QUARRIES**

Producers of
Piqua Pulverized
Limestone
Fine - Dry - Balanced

Piqua, Ohio

**PIQUA
PRINTING CO.**

Printing of Every
Description

R. R. 3
Box 65-A
Piqua, Ohio
Phone 773-4595

# PATRON PAGE

TROY

Hittle's Jewelry
112 W. Main Street

Karn's Pure Oil
422 W. Main Street

Rikes Home Appliance
116 S. Market Street

Oxley's Drug Store
14 S. Market Street

Zile Implement & Hardware
701 N. Main Street

Mabelle Ellen Shop
5 E. Main Street

Dairy Queen Store of Troy
520 N. Elm Street

Roy L. Liskey
International Harvester Co.

Ullrey's Garage
214 S. Mulberry Street

Troy Hardware Co.
15 S. Market Street

H. J. Bothe & Son, Inc.
2 W. Main

Jean's Dress Shop
Public Square

Richardson's Photo Supply
106 W. Main Street

Miami Citizens National Bank
& Trust Co.
100 West Main Street

Stephens and Butts Barber Shop
223 S. E. Corner of Public Square

Trojan Coal & Builders Supply Co.
305 E. Main Street

Troy Radiator Service
1315 N. Dixie Highway

Montgomery Ward
103 S. Market Street

Cron Funeral Home
322 W. Main Street

Zwiebel's IGA Foodliner
802 W. Main Street

McNeil's Flash Restaurant
116 W. Main Street

Dewey's Food Center
414 W. Main Street

Harris Electrical Repair Service
N. Main & Madison

Seaman Transmissions
1789 N. Dixie

Troy Sports Center
111 W. Main Street

Netzley Boat and Motor Sales
Treasure Island Boat House

Stanley C. Vorpe, O. D.
Optometrist
1364 W. Main Street

## THE GABLES RESTAURANT

"Good Food at the Gables is No Gamble"

We Specialize in Chicken, Steaks, Seafood

Old N. Dixie Highway Troy, Ohio
Phone 332-9021

## JACK L. MARTIN

BUILDING CONTRACTOR

Custom Built
Home to Suit
Your Needs
Built the way
You Want

Interior
Exterior
Remodeling
Additions
Pole Barns
Cement Work

676-2911
Pleasant Hill, Ohio

## COATE

Monuments
Burial
Vaults

Coate Seal
Septic
Tanks

Phone 698-4181
West Milton, Ohio

# FARMER'S EXCHANGE

Pleasant Hill, Ohio

Farm Supplies

Grains

Field Supplies

Coal

Phone 676-3161

# ROY H. MILLER FUNERAL HOME

New - Modern
Air Conditioned
Beautifully Located in
Peaceful Wooded
Environment
Large Seating Capacity
Large Parking Area
Off-the-Street
Oxygen Tent
Resculator Equipment
Sick Room Supplies
Invalid Coach

ROY AND HAL

Call 698-4131
945 South Miami Street
Route 48 South of West Milton City Limits

# PATRON PAGE

COVINGTON

Hess Repair
R. R. 1

Bart's Grocery
S. High Street

Stillwater Valley Advertiser
200 S. High Street

W. R. Barnhart, D. D. S.
R. R. 1

Drees Lumber Company
E. Spring Street

Wilson's Family Dept. Store
30-32 N. High Street

C. R. Crawford Appliances
16-18 Wright Street

West Ohio Telephone Co.
21 N. High Street

Flowers by Fenner
R. R. 2

D. W. Rice, M. D.
320 Larry Avenue


## KOLTER'S JEWELRY STORE

"After the Sale It Is the Service That Counts"

Southeast Corner of Public Square

Troy, Ohio 339-6756

## SCHLINGMAN

BUICK-PONTIAC INC.

"PIQUAS' BRIGHTEST CORNER"

119 N. Main Street

Piqua, Ohio

## LAVY'S TV & RADIO SERVICE

RCA and Zenith

Phone 6394
Gettysburg Rd. 1 Mile
West of Covington

## THE PIQUA DAILY CALL

Your "Hometown" newspaper
that has pictures and
stories about people and
events that interest you.

## YOUNT'S CLOTHING & SHOE STORE

HOWARD L. YOUNT, Owner

7 N. Miami St.
West Milton, Ohio

## M & M GRILL

"Fine Food"

Open 5 a.m. - 1 a.m.

101 N. Miami St.
West Milton, Ohio

*Exquisite Jewelry*

## KROPLIN JEWELERS

Keepsake
Diamond Rings
Fine Jewelry--Gifts
Bulova--Wyler--Elgin Watches
Guaranteed Watch and Clock
Repair
Ring Remounting--Engraving
Credit Terms
24 N. Miami St.
West Milton, Ohio
Phone 698-4900

## JUDEL

BEAUTY
SERVICE

OR 6-2487
OR 6-3701

Monument and Main
Pleasant Hill, Ohio

# KLOPFER'S SUPER VALU MARKET

Pleasant Hill, Ohio

Groceries, Meats, Vegetables

Phone 676-3471

## PATTERSON'S FLOWERS

"Flowers for Every Occasion"

Gifts
Novelties

Planters
of All Kinds

Art Arrangements
A Specialty

West Milton, Ohio

Phone 698-4171

APPOINTMENT DAYS & HOURS

8:30 a.m. - 6:00 p.m.
Wed., Thurs., Fri., & Sat.
Tues. 1:00 p.m. - 9:00 p.m.

## Holsingers

**BARBER SERVICE**

Closed Monday

Phone 676-2871
Pleasant Hill, Ohio

# CONTINENTAL BEAUTY SCHOOL

CONTINENTAL BEAUTY SCHOOL OFFERS

TRAIN TO BECOME

Operator
Stylist
Specialist
Manicurist
Manager
Owner
Teacher

COMPETENT INSTRUCTORS

CAREFUL INDIVIDUAL TRAINING

MODERN, AIR CONDITIONED CLASSROOMS

DAY CLASSES

TUITION ON EASY TERMS

Located in the Heart of Downtown Piqua

Telephone 773-9641

118 West Ash Street — Piqua, Ohio

# ROBINSON'S LAUNDERERS AND CLEANERS, INC.

118 Bridge Street — Piqua, Ohio

A Family Dedicated to Service

# BRIDGES FUNERAL HOME

WILLIS BRIDGES

Hospital
Equipment
Ambulance With Oxygen
Long Distance Call Collect

Crutches
Wheel Chairs
Any Time, Any Place
Phone GR 3-3331

Covington, Ohio

## KENNY'S DRUG STORE

West Milton, Ohio
Phone 698-4389

## TROJAN ASPHALT, INC.

Troy and Piqua

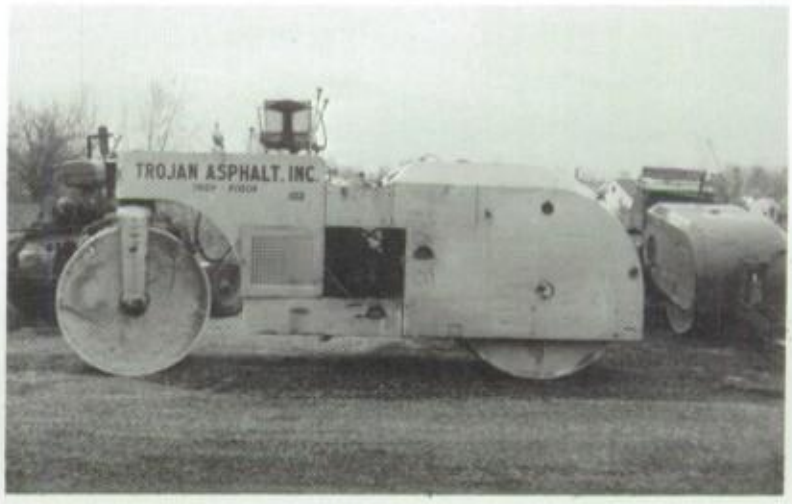


Asphalt Sealing--Grader Service
Asphalt Drives and Parking Lots
Construction of Roads
and Streets

Phone FE 5-2136

## ROBINSON-HOUSER, INC.

120 East Main Street

Troy, Ohio

## K'S HAMBURGER SHOP

Troy, Ohio

FOR THE BEST

In All Your Lunch Meats, Party Supplies, and Beverages Needs, Wheel Yourself Into...

## MAX'S MARKET

From
MAX AND ROSE
SHIVERDECKER

722 W. Market St.
Troy, Ohio
Phone 335-7446

For All Your Music Needs

Gentner MUSIC CO.
114 W. ASH
PIQUA, OHIO

## DONALDSON'S FORD

Troy, Ohio

ART
A COMPLETE ART SERVICE WITHOUT HIGH PRICES

DIAL 698-4700

## STUDIO ART CENTER

(FRAMING - INSTRUCTION - SUPPLIES)

MARILYN FORBUSH

18 North Miami Street

West Milton, Ohio 45383

**TROJAN house of carpets inc.**

117 S. MARKET ST. TROY, OHIO

FOR EXQUISITE INTERIORS
Complete Home Furnishings

* Furniture
* Carpets
* Draperies
* Lamps

117 S. Market Street
Troy, Ohio

## KATA ATHLETIC CLUB

Self Defense Physical Fitness
Karate

Phone 335-8150
537 Elm St.
Troy, Ohio

## THE VAL DECKER PACKING COMPANY

BEEF AND PORK PACKERS
ESTABLISHED 1873

Phones:
Piqua PR 3-6330
Columbus CA 8-4983
Dayton BA 8-3031

727 East Ash Street - Piqua, Ohio

## C. F. POEPPELMAN

Sand Gravel
Limestone Trenching

Basement Digging

State Route 721
Bradford, Ohio
Plant Phone 448-2613

## McMAKEN OIL CO.

Fuel Oil Gasoline
Radio Dispatched Trucks

510 Garnsey St.
Piqua, Ohio

## GLEN EVERETT

BUILDING CONTRACTOR

Commercial, Industrial, and Residential

New Construction and Remodeling

Phone 332-4090

113 North Mulberry St.

Troy, Ohio

FE 5-7049 FE 9-8309

## MOLER ELECTRIC SERVICE

ELECTRIC HEATING SYSTEMS

RESIDENTIAL - COMMERCIAL

INDUSTRIAL

19 North Frank St. Troy, Ohio

Beacon Falls Shakespear
Rawlings Converse
Butwin Voit

## BUCK'S SPORTING GOODS

Phones BUCK HART
Bus. 425 N. Main St.
PR 3-2599
Res. PR 3-3012 Piqua, Ohio

Harness and Leather Goods
Turf Supplies

## F. & H. HARNESS SHOP

Rt. 3, Garbry Road

Piqua, Ohio

HELEN WOOD Phone 773-0310

## TROY LUMBER COMPANY

"The Department Store for the Home"

Congratulations to the Class of 1966
From the
COVINGTON BRANCH OFFICE

# THE PIQUA NATIONAL BANK & TRUST CO.

"Your Friendly Full Service Bank"

Member F. D. I. C.

# THE COVINGTON BUILDING AND LOAN ASSOCIATION

Insured
Safety for
Savings

Good Service
on Home and
Farm Loans

Celebrating Our 80th Anniversary
1886 -1966

American Express
Traveler's Checks

117 North High Street

Parking Area
for Customers

Covington, Ohio

Phone 473-2151

Compliments of "YOUR FAMILY BANK"

# THE FIRST TROY NATIONAL BANK & TRUST CO.

910 West Main St. Troy

Troy and Tipp City, Ohio

## LEO E. RASOR

PLUMBING &
HEATING

R. R. 2
Phone GR 3-2699
Circle Hill Rd.
Bradford, Ohio

## ELMER C. VORPE OPTICIAN

2 Steps in Better
Vision:

1. Have Eyes Examined
2. Let Us Fill the Prescription

11 North Walnut
Troy - 332-7375
Schines Theater Bldg.
Piqua - PR 3-8023

## ROGERS BROS.

Agrico Fertilizers
Funks "G" Hybrids
Limestone
Spreading Service

Route 1
Covington, Ohio
Phone GR 3-5663

## THE BRADFORD NATIONAL BANK

A Dependable Bank
Member F. D. I. C.

Bradford
Ohio

Phone:
448-2114

## SHADE'S
## FURNITURE AND APPLIANCES

Phone
698-4555

West Milton
Ohio

**BEST POLICY**
**AT ALL TIMES**

## EDWARD B. STOUT

Good Dependable Insurance

Phone OR 6-2251

Pleasant Hill, Ohio

## MAIER'S FOODLINER

State Route 70

Covington, Ohio

## GOLD CROWN LANES

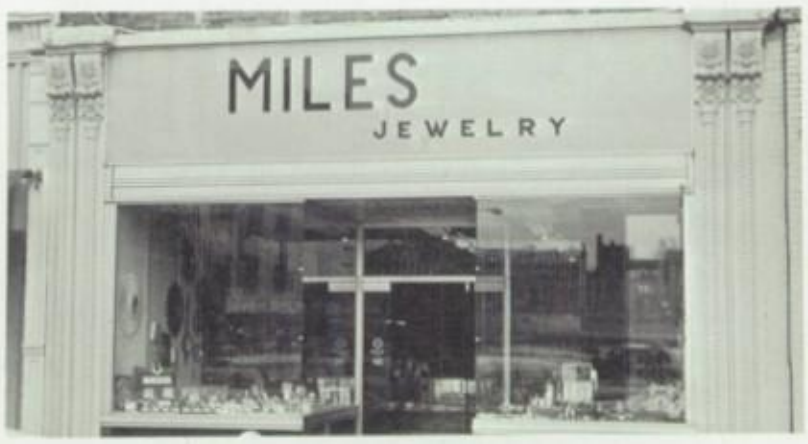


Open Daily--Billiards
18 Lanes--Brunswick Automatics
Everyone Welcome

Route 36 Covington, Ohio

## MILES JEWELRY STORE

"Troy's oldest and most reliable jewelry store"

Southwest Corner of
Public Square
Troy, Ohio

## COVINGTON SUPER SHELL

ALL SHELL PRODUCTS

TIRES A SPECIALTY

Phone 473-4181

Covington, Ohio

YOUR Independent Insurance AGENT
"SERVES YOU FIRST"

Your Local
Independent
Agent

## FORREST V. MILLER AGENCY

Complete Insurance Service
Auto - Home - Business

Phone 473-2171
150 North Pearl Street
Covington, Ohio

## H & H SALES & SERVICE

International Trucks

Office Phone 335-5886
1309 South Clay Street
Troy, Ohio

# S SAND & GRAVEL CO.
# T READY MIX, INC.
# E
# I
# N
# E
# R'
# S

Call 698-4156 or
Enterprise 0118

Ludlow Falls, Ohio

TO THE CLASS OF 1966:
MAY ALL YOUR YEARS BE SUCCESSFUL
AND YOUR FUTURE ALWAYS BRIGHT

**THE FRENCH OIL MILL MACHINERY CO.**

Piqua, Ohio

COMPLIMENTS OF

**PLEASANT HILL FERTILIZER SALES**

Liquid Phosphate

Anhydrous Ammonia

HERMAN MARKER - Distributor

Real Estate Broker - Auctioneer

Phone 676-3841 Pleasant Hill, Ohio

**PHOTO SPORTS CENTER INC.**

Adirondack
Nocona
Sand Knit
Spalding

Atlas
Converse
DeBeer
Voit

Complete Line of All
Sports Equipment
Special Team Prices

Phone 698-4323
6 S. Miami St.
West Milton, Ohio

Photo Supplies
and Equipment

## THOMPSON-ETTER MUSIC CO.

Musical Instruments
Repair

Toys--Gift Items

108 N. High St.
Covington, Ohio

## PIQUA WHEEL & BODY SHOP

I. L. MONNIN

Complete Passenger
and Truck Alignment

24-Hour
Wrecker Service

Phone 773-2340
N. Dixie Highway
Piqua, Ohio

NATIONWIDE INSURANCE

LIFE
AUTO
FIRE

## NED WACKLER

Phone 473-1201
321 S. High Street
Covington, Ohio

## EBBERTS' FIELD SEEDS INC.

Certified--Premium

Quality Seeds

Phone 473-2521
Covington, Ohio

## HOTTLE CLEANERS AND DRYERS

Complete Line of
Dry Cleaning

We Specialize in
Knit Dresses and
Suede Jackets

Northeast Corner
of Square

Troy, Ohio

## BROWER STATIONERS

Typewriters
Rentals--New--Used

School and
Office Supplies

Art Materials
Crepe Paper, etc.

Phone 339-3706
4 West Main
Troy, Ohio

## YOUNG-THUMA DODGE, INC.

Phone 332-4545
542 N. Elm Street
Troy, Ohio

## ROGERS JEWELERS

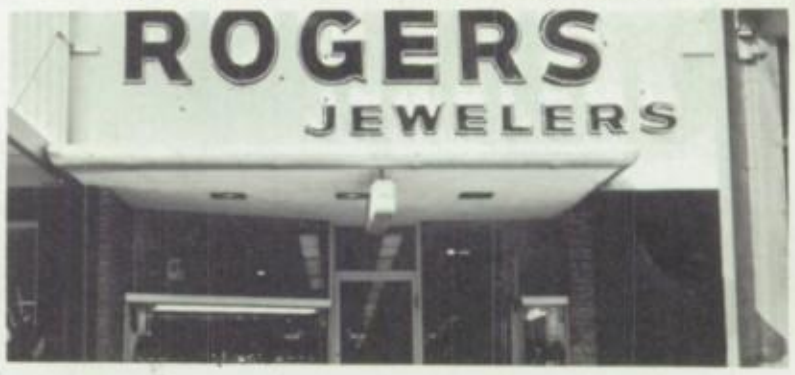


Large Selection of Diamonds
and Watches
Accounts Invited
We also have
Teen-age Charge Accounts
Troy, Ohio

## DOG HOUSE REST.

BEER - LIQUOR
Open 6 days til' 2:30 a.m.
Restaurant Open til' 2:00 a.m.
Closed Sundays

210 S. Market St. Troy, Ohio

Prescription Specialists

For Quality Items Come to

**SHANELY**
**REXALL**
**PHARMACY**

GR 3-4311 Covington, Ohio

## BUCCANEER

103 N. High Street
Covington, Ohio

## F. A. ARCHER CO., INC.

Residential Building Land Dept.
Real Estate
Residential - Commercial Ind.
Building Sites
Free Appraisals

Phone 332-1234
1090 N. Market Street
Troy, Ohio

The time has come
to think of your future.

We're happy to be able
to help you with your savings
and the loan that will put
you in your own home.

215 N. Wayne Piqua, Ohio

# PATRON PAGE

DAYTON

Matthews - Coate
2301 N. Main Street

TAYLOR PUBLISHING COMPANY
"The World's Best Yearbooks Are Taylor-made"